Full wwPDB X-ray Structure Validation Report (i)

Jul 26, 2023 – 03:32 AM EDT

PDB ID	:	1AFE
Title	:	HUMAN ALPHA-THROMBIN INHIBITION BY CBZ-PRO-AZALYS-ONP
Authors	:	De Simone, G.; Balliano, G.; Milla, P.; Gallina, C.; Giordano, C.; Tarricone, C.; Rizzi, M.; Bolognesi, M.; Ascenzi, P.
Deposited on	:	1997-03-06
Resolution	:	2.00 Å(reported)

This is a Full wwPDB X-ray Structure Validation Report for a publicly released PDB entry.

We welcome your comments at *validation@mail.wwpdb.org*
A user guide is available at
https://www.wwpdb.org/validation/2017/XrayValidationReportHelp
with specific help available everywhere you see the (i) symbol.

The types of validation reports are described at
http://www.wwpdb.org/validation/2017/FAQs#types.

The following versions of software and data (see references (i)) were used in the production of this report:

MolProbity	:	4.02b-467
Mogul	:	1.8.5 (274361), CSD as541be (2020)
Xtriage (Phenix)	:	1.13
EDS	:	2.34
buster-report	:	1.1.7 (2018)
Percentile statistics	:	20191225.v01 (using entries in the PDB archive December 25th 2019)
Refmac	:	5.8.0158
CCP4	:	7.0.044 (Gargrove)
Ideal geometry (proteins)	:	Engh & Huber (2001)
Ideal geometry (DNA, RNA)	:	Parkinson et al. (1996)
Validation Pipeline (wwPDB-VP)	:	2.34

1 Overall quality at a glance (i)

The following experimental techniques were used to determine the structure:
X-RAY DIFFRACTION

The reported resolution of this entry is 2.00 Å.

Percentile scores (ranging between 0-100) for global validation metrics of the entry are shown in the following graphic. The table shows the number of entries on which the scores are based.

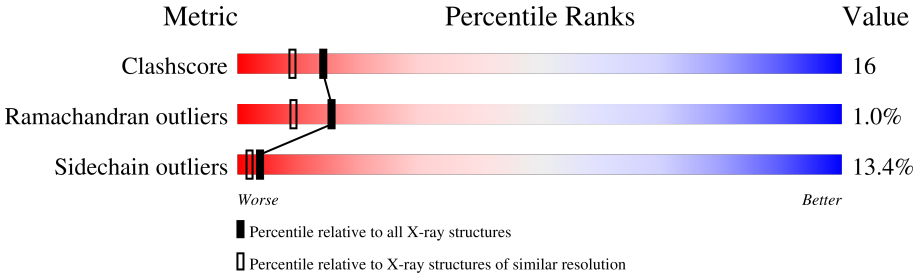

Metric	Whole archive (#Entries)	Similar resolution (#Entries, resolution range(Å))
Clashscore	141614	9178 (2.00-2.00)
Ramachandran outliers	138981	9054 (2.00-2.00)
Sidechain outliers	138945	9053 (2.00-2.00)

The table below summarises the geometric issues observed across the polymeric chains and their fit to the electron density. The red, orange, yellow and green segments of the lower bar indicate the fraction of residues that contain outliers for >=3, 2, 1 and 0 types of geometric quality criteria respectively. A grey segment represents the fraction of residues that are not modelled. The numeric value for each fraction is indicated below the corresponding segment, with a dot representing fractions <=5%

Mol	Chain	Length	Quality of chain
1	L	36	53% 33% 14%
2	H	259	67% 23% 8% •
3	I	10	50% 20% 30%

The following table lists non-polymeric compounds, carbohydrate monomers and non-standard residues in protein, DNA, RNA chains that are outliers for geometric or electron-density-fit criteria:

Mol	Type	Chain	Res	Chirality	Geometry	Clashes	Electron density
4	NAG	H	400	X	-	-	-

2 Entry composition (i)

There are 6 unique types of molecules in this entry. The entry contains 2623 atoms, of which 0 are hydrogens and 0 are deuteriums.

In the tables below, the ZeroOcc column contains the number of atoms modelled with zero occupancy, the AltConf column contains the number of residues with at least one atom in alternate conformation and the Trace column contains the number of residues modelled with at most 2 atoms.

- Molecule 1 is a protein called ALPHA-THROMBIN (SMALL SUBUNIT).

Mol	Chain	Residues	Atoms					ZeroOcc	AltConf	Trace
			Total	C	N	O	S			
1	L	36	287	177	48	61	1	74	0	0

- Molecule 2 is a protein called ALPHA-THROMBIN (LARGE SUBUNIT).

Mol	Chain	Residues	Atoms					ZeroOcc	AltConf	Trace
			Total	C	N	O	S			
2	H	253	2053	1310	362	367	14	72	0	0

- Molecule 3 is a protein called HIRUGEN.

Mol	Chain	Residues	Atoms					ZeroOcc	AltConf	Trace
			Total	C	N	O	S			
3	I	10	95	59	10	25	1	23	0	0

- Molecule 4 is 2-acetamido-2-deoxy-beta-D-glucopyranose (three-letter code: NAG) (formula: $C_8H_{15}NO_6$).

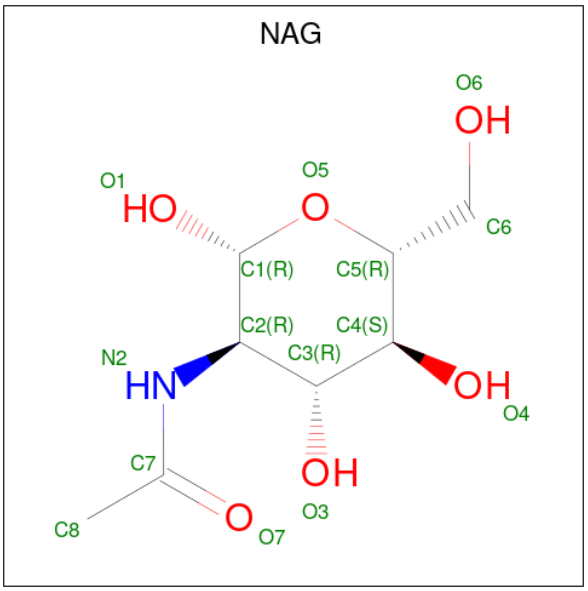

Mol	Chain	Residues	Atoms				ZeroOcc	AltConf
			Total	C	N	O		
4	H	1	14	8	1	5	14	0

- Molecule 5 is 2-[N'-(4-AMINO-BUTYL)-HYDRAZINOCARBONYL]-PYRROLIDINE-1-C ARBOXYLIC ACID BENZYL ESTER (three-letter code: ALZ) (formula: $C_{17}H_{26}N_4O_3$).

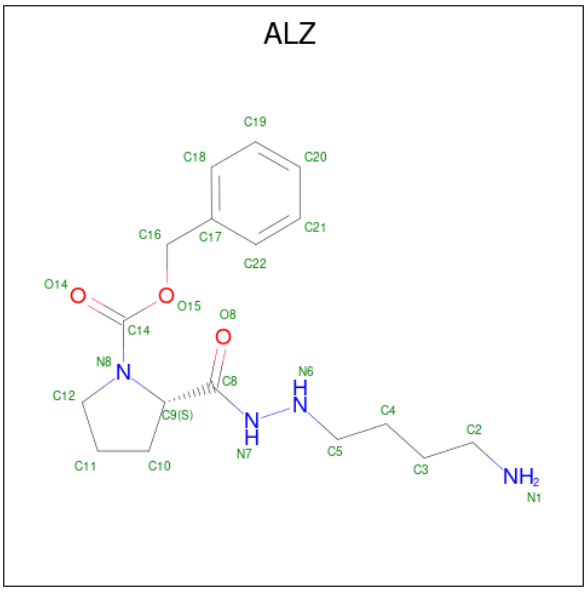

Mol	Chain	Residues	Atoms				ZeroOcc	AltConf
			Total	C	N	O		
5	H	1	24	17	4	3	0	0

- Molecule 6 is water.

Mol	Chain	Residues	Atoms		ZeroOcc	AltConf
			Total	O		
6	L	19	19	19	0	0
			Total	O		
6	H	129	129	129	0	0
			Total	O		
6	I	2	2	2	0	0

3 Residue-property plots (i)

These plots are drawn for all protein, RNA, DNA and oligosaccharide chains in the entry. The first graphic for a chain summarises the proportions of the various outlier classes displayed in the second graphic. The second graphic shows the sequence view annotated by issues in geometry. Residues are color-coded according to the number of geometric quality criteria for which they contain at least one outlier: green = 0, yellow = 1, orange = 2 and red = 3 or more. Stretches of 2 or more consecutive residues without any outlier are shown as a green connector. Residues present in the sample, but not in the model, are shown in grey.

- Molecule 1: ALPHA-THROMBIN (SMALL SUBUNIT)

Chain L:

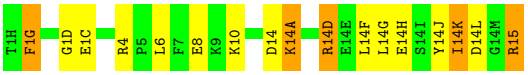

- Molecule 2: ALPHA-THROMBIN (LARGE SUBUNIT)

Chain H:

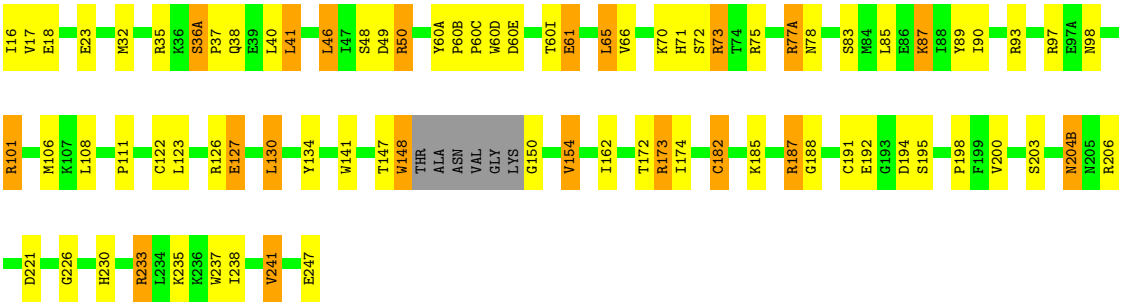

- Molecule 3: HIRUGEN

Chain I:

4 Data and refinement statistics (i)

Property	Value	Source
Space group	C 1 2 1	Depositor
Cell constants a, b, c, α, β, γ	71.13Å 72.61Å 72.65Å 90.00° 99.66° 90.00°	Depositor
Resolution (Å)	20.00 – 2.00 19.95 – 2.00	Depositor EDS
% Data completeness (in resolution range)	88.2 (20.00-2.00) 97.7 (19.95-2.00)	Depositor EDS
R_{merge}	0.07	Depositor
R_{sym}	(Not available)	Depositor
$< I/\sigma(I) >$ [1]	2.54 (at 2.01Å)	Xtriage
Refinement program	TNT 5E	Depositor
R, R_{free}	(Not available) , (Not available) 0.173 , (Not available)	Depositor DCC
R_{free} test set	No test flags present.	wwPDB-VP
Wilson B-factor (Å^2)	32.8	Xtriage
Anisotropy	0.106	Xtriage
Bulk solvent k_{sol}(e/Å^3), B_{sol}(Å^2)	0.30 , 120.5	EDS
L-test for twinning[2]	$< \|L\| > = 0.49$, $< L^2 > = 0.33$	Xtriage
Estimated twinning fraction	No twinning to report.	Xtriage
F_o,F_c correlation	0.97	EDS
Total number of atoms	2623	wwPDB-VP
Average B, all atoms (Å^2)	39.0	wwPDB-VP

Xtriage's analysis on translational NCS is as follows: *The largest off-origin peak in the Patterson function is 6.97% of the height of the origin peak. No significant pseudotranslation is detected.*

[1]Intensities estimated from amplitudes.

[2]Theoretical values of $< |L| >$, $< L^2 >$ for acentric reflections are 0.5, 0.333 respectively for untwinned datasets, and 0.375, 0.2 for perfectly twinned datasets.

5 Model quality (i)

5.1 Standard geometry (i)

Bond lengths and bond angles in the following residue types are not validated in this section: NAG, TYS, ALZ

The Z score for a bond length (or angle) is the number of standard deviations the observed value is removed from the expected value. A bond length (or angle) with $|Z| > 5$ is considered an outlier worth inspection. RMSZ is the root-mean-square of all Z scores of the bond lengths (or angles).

Mol	Chain	Bond lengths		Bond angles	
		RMSZ	$\#\|Z\|>5$	RMSZ	$\#\|Z\|>5$
1	L	1.84	2/290 (0.7%)	1.17	2/384 (0.5%)
2	H	1.16	2/2107 (0.1%)	1.05	8/2846 (0.3%)
3	I	2.43	1/79 (1.3%)	0.80	0/103
All	All	1.32	5/2476 (0.2%)	1.06	10/3333 (0.3%)

All (5) bond length outliers are listed below:

Mol	Chain	Res	Type	Atoms	Z	Observed(Å)	Ideal(Å)
1	L	15	ARG	C-OXT	23.11	1.67	1.23
3	I	64	LEU	C-OXT	19.69	1.60	1.23
2	H	247	GLU	C-OXT	10.91	1.44	1.23
1	L	8	GLU	CD-OE1	7.02	1.33	1.25
2	H	230	HIS	CB-CG	-5.72	1.39	1.50

All (10) bond angle outliers are listed below:

Mol	Chain	Res	Type	Atoms	Z	Observed(^{o})	Ideal(^{o})
2	H	73	ARG	NE-CZ-NH1	8.89	124.75	120.30
2	H	93	ARG	NE-CZ-NH1	6.52	123.56	120.30
2	H	77(A)	ARG	NE-CZ-NH1	6.43	123.52	120.30
1	L	4	ARG	NE-CZ-NH2	-6.39	117.11	120.30
2	H	73	ARG	NE-CZ-NH2	-6.10	117.25	120.30
1	L	15	ARG	NE-CZ-NH1	5.84	123.22	120.30
2	H	101	ARG	NE-CZ-NH1	5.63	123.11	120.30
2	H	206	ARG	NE-CZ-NH2	-5.48	117.56	120.30
2	H	101	ARG	NE-CZ-NH2	-5.07	117.77	120.30
2	H	233	ARG	NE-CZ-NH2	-5.04	117.78	120.30

There are no chirality outliers.

There are no planarity outliers.

5.2 Too-close contacts (i)

In the following table, the Non-H and H(model) columns list the number of non-hydrogen atoms and hydrogen atoms in the chain respectively. The H(added) column lists the number of hydrogen atoms added and optimized by MolProbity. The Clashes column lists the number of clashes within the asymmetric unit, whereas Symm-Clashes lists symmetry-related clashes.

Mol	Chain	Non-H	H(model)	H(added)	Clashes	Symm-Clashes
1	L	287	0	278	10	1
2	H	2053	0	2019	62	1
3	I	95	0	72	2	1
4	H	14	0	11	0	0
5	H	24	0	26	5	0
6	H	129	0	0	6	1
6	I	2	0	0	1	0
6	L	19	0	0	1	0
All	All	2623	0	2406	70	2

The all-atom clashscore is defined as the number of clashes found per 1000 atoms (including hydrogen atoms). The all-atom clashscore for this structure is 16.

All (70) close contacts within the same asymmetric unit are listed below, sorted by their clash magnitude.

Atom-1	Atom-2	Interatomic distance (Å)	Clash overlap (Å)
2:H:148:TRP:HE3	2:H:150:GLY:HA2	1.27	0.99
2:H:148:TRP:CE3	2:H:150:GLY:HA2	2.03	0.93
1:L:14(J):TYR:O	1:L:14(K):ILE:HG13	1.72	0.89
2:H:174:ILE:CD1	5:H:600:ALZ:H21	2.16	0.76
1:L:14(J):TYR:O	1:L:14(K):ILE:CG1	2.34	0.75
1:L:1(D):GLY:CA	2:H:123:LEU:H	1.99	0.75
2:H:174:ILE:HD11	5:H:600:ALZ:H21	1.73	0.71
2:H:73:ARG:HD2	6:H:498:HOH:O	1.92	0.69
2:H:127:GLU:HG2	6:H:499:HOH:O	1.93	0.68
1:L:10:LYS:NZ	6:L:460:HOH:O	2.26	0.68
2:H:237:TRP:O	2:H:241:VAL:HG12	1.94	0.67
2:H:173:ARG:HG3	6:H:451:HOH:O	1.95	0.66
2:H:97:ARG:NH1	6:H:539:HOH:O	2.28	0.66
2:H:127:GLU:H	2:H:127:GLU:CD	1.99	0.64
1:L:1(D):GLY:HA3	2:H:123:LEU:H	1.62	0.64
2:H:147:THR:C	2:H:148:TRP:HD1	2.02	0.63
2:H:187:ARG:NH2	2:H:221:ASP:O	2.32	0.61
2:H:17:VAL:O	2:H:188:GLY:HA2	2.02	0.59
2:H:174:ILE:HD13	5:H:600:ALZ:H21	1.86	0.58

Continued on next page...

Continued from previous page...

Atom-1	Atom-2	Interatomic distance (Å)	Clash overlap (Å)
2:H:147:THR:HA	2:H:148:TRP:HD1	1.70	0.57
1:L:1(D):GLY:HA3	2:H:122:CYS:HA	1.86	0.57
2:H:36(A):SER:HA	2:H:37:PRO:C	2.26	0.56
2:H:174:ILE:HD11	5:H:600:ALZ:C21	2.35	0.55
2:H:71:HIS:CD2	2:H:154:VAL:HG22	2.42	0.54
2:H:32:MET:HG3	2:H:40:LEU:CD1	2.37	0.54
2:H:35:ARG:O	2:H:38:GLN:HA	2.08	0.54
2:H:182:CYS:HA	2:H:226:GLY:O	2.07	0.54
2:H:127:GLU:CD	2:H:127:GLU:N	2.62	0.53
2:H:191:CYS:HA	5:H:600:ALZ:H21A	1.90	0.53
2:H:147:THR:CA	2:H:148:TRP:HD1	2.22	0.52
3:I:56:PHE:HB2	6:I:504:HOH:O	2.10	0.52
1:L:14(J):TYR:C	1:L:14(K):ILE:CG1	2.78	0.52
2:H:147:THR:HA	2:H:148:TRP:CD1	2.45	0.50
1:L:14(A):LYS:HG2	2:H:23:GLU:OE2	2.12	0.49
2:H:71:HIS:NE2	2:H:154:VAL:CG2	2.75	0.49
2:H:71:HIS:CD2	2:H:154:VAL:CG2	2.95	0.49
2:H:60(B):PRO:N	2:H:60(C):PRO:CD	2.75	0.49
3:I:59:ILE:HD12	3:I:63:TYS:HB3	1.93	0.48
2:H:35:ARG:HB2	2:H:41:LEU:HD13	1.94	0.48
2:H:77(A):ARG:O	2:H:78:ASN:HB2	2.14	0.48
2:H:71:HIS:NE2	2:H:154:VAL:HG22	2.28	0.48
2:H:204(B):ASN:C	2:H:204(B):ASN:HD22	2.16	0.47
2:H:70:LYS:HE3	2:H:72:SER:O	2.14	0.47
2:H:203:SER:HB3	2:H:204(B):ASN:ND2	2.29	0.47
2:H:85:LEU:HD13	2:H:106:MET:HE2	1.97	0.47
2:H:61:GLU:H	2:H:61:GLU:HG2	1.27	0.44
2:H:41:LEU:HD12	2:H:41:LEU:HA	1.73	0.44
1:L:14(D):ARG:O	1:L:14(H):GLU:HG3	2.17	0.44
2:H:32:MET:HG3	2:H:40:LEU:HD12	1.99	0.44
2:H:49:ASP:OD2	2:H:111:PRO:HB3	2.18	0.44
2:H:32:MET:HB2	2:H:141:TRP:CZ3	2.53	0.43
2:H:60(B):PRO:N	2:H:60(C):PRO:HD2	2.33	0.43
2:H:130:LEU:HD23	2:H:130:LEU:HA	1.77	0.43
2:H:198:PRO:HB2	2:H:200:VAL:HG13	2.00	0.43
2:H:85:LEU:HD22	2:H:106:MET:HB3	2.00	0.42
2:H:134:TYR:N	2:H:134:TYR:CD1	2.86	0.42
2:H:77(A):ARG:HD2	6:H:487:HOH:O	2.20	0.42
2:H:60(D):TRP:O	2:H:60(E):ASP:HB2	2.18	0.42
2:H:65:LEU:HD12	2:H:65:LEU:HA	1.80	0.42
2:H:18:GLU:HB2	2:H:188:GLY:HA2	2.03	0.41

Continued on next page...

Continued from previous page...

Atom-1	Atom-2	Interatomic distance (Å)	Clash overlap (Å)
2:H:50:ARG:CZ	2:H:108:LEU:O	2.68	0.41
2:H:46:LEU:HD22	2:H:48:SER:O	2.20	0.41
2:H:98:ASN:N	2:H:98:ASN:OD1	2.52	0.41
2:H:101:ARG:NH2	6:H:557:HOH:O	2.33	0.41
2:H:235:LYS:HA	2:H:238:ILE:HD12	2.02	0.41
2:H:130:LEU:CD2	2:H:162:ILE:HD13	2.50	0.41
2:H:60(A):TYR:C	2:H:60(C):PRO:HD2	2.41	0.41
2:H:16:ILE:N	2:H:194:ASP:OD2	2.54	0.40
1:L:14:ASP:C	1:L:14:ASP:OD1	2.60	0.40
2:H:87:LYS:HB3	2:H:89:TYR:CE1	2.57	0.40

All (2) symmetry-related close contacts are listed below. The label for Atom-2 includes the symmetry operator and encoded unit-cell translations to be applied.

Atom-1	Atom-2	Interatomic distance (Å)	Clash overlap (Å)
1:L:15:ARG:NH2	2:H:172:THR:O[4_556]	2.13	0.07
3:I:58:GLU:OE2	6:H:493:HOH:O[2_555]	2.18	0.02

5.3 Torsion angles (i)

5.3.1 Protein backbone (i)

In the following table, the Percentiles column shows the percent Ramachandran outliers of the chain as a percentile score with respect to all X-ray entries followed by that with respect to entries of similar resolution.

The Analysed column shows the number of residues for which the backbone conformation was analysed, and the total number of residues.

Mol	Chain	Analysed	Favoured	Allowed	Outliers	Percentiles
1	L	34/36 (94%)	26 (76%)	5 (15%)	3 (9%)	1 0
2	H	249/259 (96%)	236 (95%)	13 (5%)	0	100 100
3	I	7/10 (70%)	7 (100%)	0	0	100 100
All	All	290/305 (95%)	269 (93%)	18 (6%)	3 (1%)	15 9

All (3) Ramachandran outliers are listed below:

Mol	Chain	Res	Type
1	L	14(L)	ASP

Continued on next page...

Continued from previous page...

Mol	Chain	Res	Type
1	L	1(G)	PHE
1	L	14(K)	ILE

5.3.2 Protein sidechains (i)

In the following table, the Percentiles column shows the percent sidechain outliers of the chain as a percentile score with respect to all X-ray entries followed by that with respect to entries of similar resolution.

The Analysed column shows the number of residues for which the sidechain conformation was analysed, and the total number of residues.

Mol	Chain	Analysed	Rotameric	Outliers	Percentiles
1	L	31/31 (100%)	24 (77%)	7 (23%)	1 0
2	H	221/225 (98%)	195 (88%)	26 (12%)	5 3
3	I	9/9 (100%)	7 (78%)	2 (22%)	1 0
All	All	261/265 (98%)	226 (87%)	35 (13%)	4 2

All (35) residues with a non-rotameric sidechain are listed below:

Mol	Chain	Res	Type
1	L	1(G)	PHE
1	L	1(C)	GLU
1	L	6	LEU
1	L	14(A)	LYS
1	L	14(D)	ARG
1	L	14(F)	LEU
1	L	14(G)	LEU
2	H	36(A)	SER
2	H	41	LEU
2	H	46	LEU
2	H	50	ARG
2	H	60(I)	THR
2	H	61	GLU
2	H	65	LEU
2	H	66	VAL
2	H	75	ARG
2	H	83	SER
2	H	87	LYS
2	H	90	ILE
2	H	126	ARG

Continued on next page...

Continued from previous page...

Mol	Chain	Res	Type
2	H	127	GLU
2	H	130	LEU
2	H	148	TRP
2	H	154	VAL
2	H	173	ARG
2	H	182	CYS
2	H	185	LYS
2	H	187	ARG
2	H	192	GLU
2	H	195	SER
2	H	204(B)	ASN
2	H	233	ARG
2	H	241	VAL
3	I	58	GLU
3	I	64	LEU

Sometimes sidechains can be flipped to improve hydrogen bonding and reduce clashes. All (3) such sidechains are listed below:

Mol	Chain	Res	Type
2	H	78	ASN
2	H	156	GLN
2	H	204(B)	ASN

5.3.3 RNA (i)

There are no RNA molecules in this entry.

5.4 Non-standard residues in protein, DNA, RNA chains (i)

1 non-standard protein/DNA/RNA residue is modelled in this entry.

In the following table, the Counts columns list the number of bonds (or angles) for which Mogul statistics could be retrieved, the number of bonds (or angles) that are observed in the model and the number of bonds (or angles) that are defined in the Chemical Component Dictionary. The Link column lists molecule types, if any, to which the group is linked. The Z score for a bond length (or angle) is the number of standard deviations the observed value is removed from the expected value. A bond length (or angle) with $|Z| > 2$ is considered an outlier worth inspection. RMSZ is the root-mean-square of all Z scores of the bond lengths (or angles).

Mol	Type	Chain	Res	Link	Bond lengths			Bond angles		
					Counts	RMSZ	$\#\|Z\| > 2$	Counts	RMSZ	$\#\|Z\| > 2$
3	TYS	I	63	3	15,16,17	2.31	3 (20%)	18,22,24	0.68	0

In the following table, the Chirals column lists the number of chiral outliers, the number of chiral centers analysed, the number of these observed in the model and the number defined in the Chemical Component Dictionary. Similar counts are reported in the Torsion and Rings columns. '-' means no outliers of that kind were identified.

Mol	Type	Chain	Res	Link	Chirals	Torsions	Rings
3	TYS	I	63	3	-	2/10/11/13	0/1/1/1

All (3) bond length outliers are listed below:

Mol	Chain	Res	Type	Atoms	Z	Observed(Å)	Ideal(Å)
3	I	63	TYS	OH-S	-7.81	1.46	1.58
3	I	63	TYS	OH-CZ	-3.25	1.37	1.42
3	I	63	TYS	CA-N	-2.16	1.41	1.48

There are no bond angle outliers.

There are no chirality outliers.

All (2) torsion outliers are listed below:

Mol	Chain	Res	Type	Atoms
3	I	63	TYS	CA-CB-CG-CD1
3	I	63	TYS	CA-CB-CG-CD2

There are no ring outliers.

1 monomer is involved in 1 short contact:

Mol	Chain	Res	Type	Clashes	Symm-Clashes
3	I	63	TYS	1	0

5.5 Carbohydrates (i)

There are no monosaccharides in this entry.

5.6 Ligand geometry (i)

2 ligands are modelled in this entry.

In the following table, the Counts columns list the number of bonds (or angles) for which Mogul statistics could be retrieved, the number of bonds (or angles) that are observed in the model and the number of bonds (or angles) that are defined in the Chemical Component Dictionary. The Link column lists molecule types, if any, to which the group is linked. The Z score for a bond length (or angle) is the number of standard deviations the observed value is removed from the expected value. A bond length (or angle) with $|Z| > 2$ is considered an outlier worth inspection. RMSZ is the root-mean-square of all Z scores of the bond lengths (or angles).

Mol	Type	Chain	Res	Link	Bond lengths			Bond angles		
					Counts	RMSZ	$\#\|Z\| > 2$	Counts	RMSZ	$\#\|Z\| > 2$
5	ALZ	H	600	-	25,25,25	1.49	5 (20%)	30,31,31	1.98	3 (10%)
4	NAG	H	400	2	14,14,15	1.09	1 (7%)	17,19,21	4.42	12 (70%)

In the following table, the Chirals column lists the number of chiral outliers, the number of chiral centers analysed, the number of these observed in the model and the number defined in the Chemical Component Dictionary. Similar counts are reported in the Torsion and Rings columns. '-' means no outliers of that kind were identified.

Mol	Type	Chain	Res	Link	Chirals	Torsions	Rings
5	ALZ	H	600	-	-	4/19/30/30	0/2/2/2
4	NAG	H	400	2	2/2/5/7	4/6/23/26	0/1/1/1

All (6) bond length outliers are listed below:

Mol	Chain	Res	Type	Atoms	Z	Observed(Å)	Ideal(Å)
5	H	600	ALZ	C5-N6	3.73	1.48	1.45
5	H	600	ALZ	C8-N7	3.02	1.39	1.34
5	H	600	ALZ	O15-C16	-2.89	1.39	1.45
4	H	400	NAG	C2-N2	2.70	1.50	1.46
5	H	600	ALZ	O14-C14	2.57	1.25	1.21
5	H	600	ALZ	N7-N6	-2.26	1.40	1.41

All (15) bond angle outliers are listed below:

Mol	Chain	Res	Type	Atoms	Z	Observed(^{o})	Ideal(^{o})
4	H	400	NAG	O5-C5-C6	9.24	121.69	107.20
5	H	600	ALZ	C16-O15-C14	6.74	133.41	115.53
4	H	400	NAG	O7-C7-N2	-6.40	110.18	121.95
4	H	400	NAG	C3-C4-C5	5.98	120.90	110.24
4	H	400	NAG	O3-C3-C2	5.88	121.63	109.47
4	H	400	NAG	O7-C7-C8	-5.65	111.56	122.06
5	H	600	ALZ	C5-N6-N7	5.59	116.99	111.27
4	H	400	NAG	C2-N2-C7	4.45	129.25	122.90

Continued on next page...

Continued from previous page...

Mol	Chain	Res	Type	Atoms	Z	Observed(^{o})	Ideal(^{o})
4	H	400	NAG	C1-C2-N2	4.22	117.70	110.49
4	H	400	NAG	O4-C4-C5	3.86	118.88	109.30
4	H	400	NAG	O4-C4-C3	3.74	119.00	110.35
5	H	600	ALZ	O15-C14-N8	3.74	115.16	111.05
4	H	400	NAG	O6-C6-C5	3.38	122.87	111.29
4	H	400	NAG	O5-C1-C2	2.87	115.82	111.29
4	H	400	NAG	O3-C3-C4	2.60	116.37	110.35

All (2) chirality outliers are listed below:

Mol	Chain	Res	Type	Atom
4	H	400	NAG	C4
4	H	400	NAG	C2

All (8) torsion outliers are listed below:

Mol	Chain	Res	Type	Atoms
4	H	400	NAG	C3-C2-N2-C7
4	H	400	NAG	C8-C7-N2-C2
4	H	400	NAG	O7-C7-N2-C2
5	H	600	ALZ	N8-C14-O15-C16
5	H	600	ALZ	O14-C14-O15-C16
4	H	400	NAG	O5-C5-C6-O6
5	H	600	ALZ	C2-C3-C4-C5
5	H	600	ALZ	C17-C16-O15-C14

There are no ring outliers.

1 monomer is involved in 5 short contacts:

Mol	Chain	Res	Type	Clashes	Symm-Clashes
5	H	600	ALZ	5	0

The following is a two-dimensional graphical depiction of Mogul quality analysis of bond lengths, bond angles, torsion angles, and ring geometry for all instances of the Ligand of Interest. In addition, ligands with molecular weight > 250 and outliers as shown on the validation Tables will also be included. For torsion angles, if less then 5% of the Mogul distribution of torsion angles is within 10 degrees of the torsion angle in question, then that torsion angle is considered an outlier. Any bond that is central to one or more torsion angles identified as an outlier by Mogul will be highlighted in the graph. For rings, the root-mean-square deviation (RMSD) between the ring in question and similar rings identified by Mogul is calculated over all ring torsion angles. If the average RMSD is greater than 60 degrees and the minimal RMSD between the ring in question and any Mogul-identified rings is also greater than 60 degrees, then that ring is considered an outlier.

The outliers are highlighted in purple. The color gray indicates Mogul did not find sufficient equivalents in the CSD to analyse the geometry.

Ligand ALZ H 600

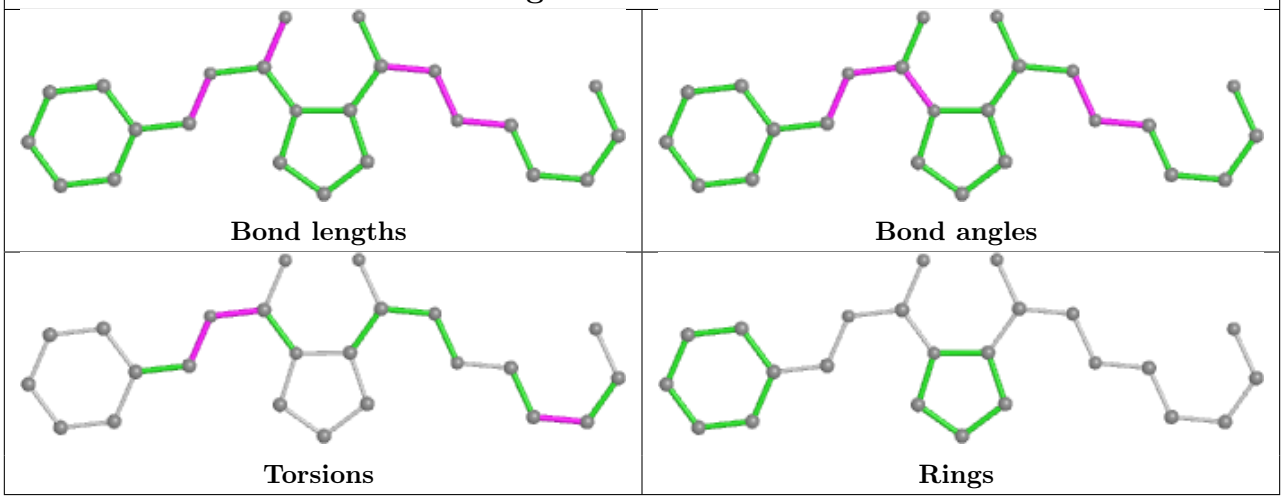

5.7 Other polymers (i)

There are no such residues in this entry.

5.8 Polymer linkage issues (i)

There are no chain breaks in this entry.

6 Fit of model and data (i)

6.1 Protein, DNA and RNA chains (i)

Unable to reproduce the depositors R factor - this section is therefore empty.

6.2 Non-standard residues in protein, DNA, RNA chains (i)

Unable to reproduce the depositors R factor - this section is therefore empty.

6.3 Carbohydrates (i)

Unable to reproduce the depositors R factor - this section is therefore empty.

6.4 Ligands (i)

Unable to reproduce the depositors R factor - this section is therefore empty.

The following is a graphical depiction of the model fit to experimental electron density of all instances of the Ligand of Interest. In addition, ligands with molecular weight > 250 and outliers as shown on the geometry validation Tables will also be included. Each fit is shown from different orientation to approximate a three-dimensional view.

Electron density around ALZ H 600:

$2mF_o$-DF_c (at 0.7 rmsd) in gray
mF_o-DF_c (at 3 rmsd) in purple (negative)
and green (positive)

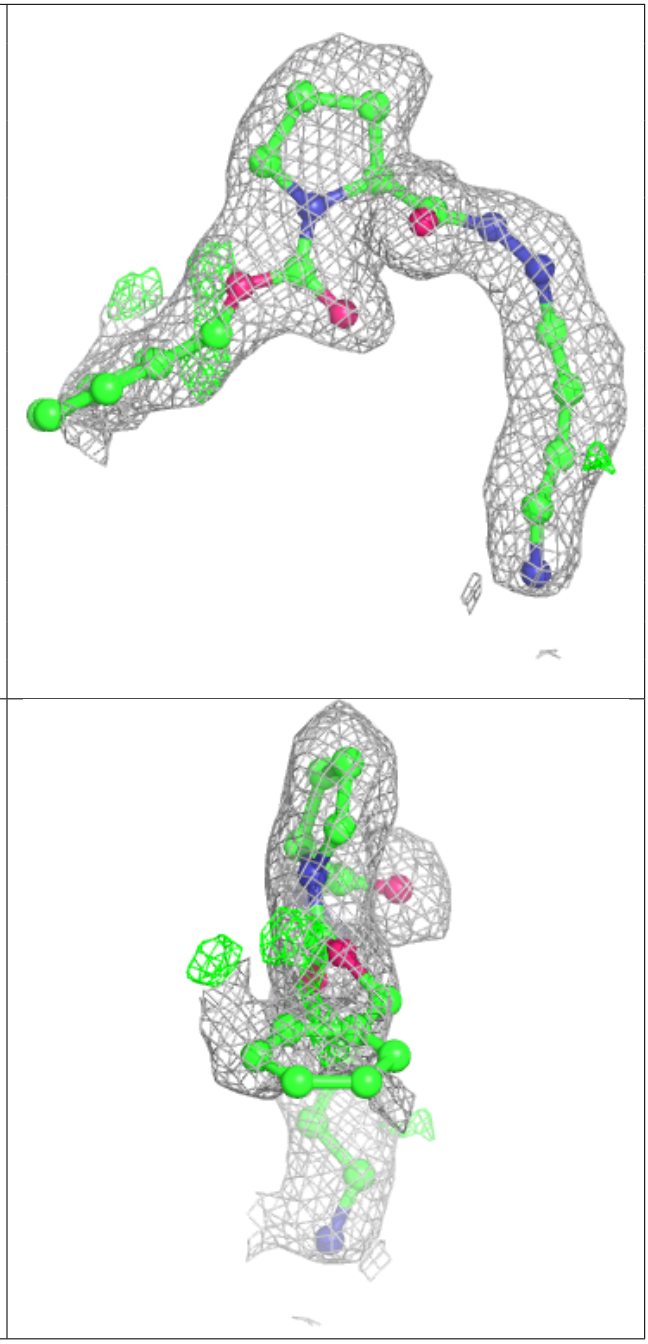

6.5 Other polymers (i)

Unable to reproduce the depositors R factor - this section is therefore empty.