wwPDB X-ray Structure Validation Summary Report (i)

Mar 18, 2024 – 01:15 PM JST

PDB ID	:	6IXW
Title	:	pCBH ParM non-polymerisable quadruple mutant
Authors	:	Koh, F.; Popp, D.; Narita, A.; Robinson, R.C.
Deposited on	:	2018-12-12
Resolution	:	3.25 Å(reported)

This is a wwPDB X-ray Structure Validation Summary Report for a publicly released PDB entry.

We welcome your comments at *validation@mail.wwpdb.org*
A user guide is available at
https://www.wwpdb.org/validation/2017/XrayValidationReportHelp
with specific help available everywhere you see the (i) symbol.

The types of validation reports are described at
http://www.wwpdb.org/validation/2017/FAQs#types.

The following versions of software and data (see references (i)) were used in the production of this report:

MolProbity	:	4.02b-467
Mogul	:	1.8.5 (274361), CSD as541be (2020)
Xtriage (Phenix)	:	1.13
EDS	:	2.36
buster-report	:	1.1.7 (2018)
Percentile statistics	:	20191225.v01 (using entries in the PDB archive December 25th 2019)
Refmac	:	5.8.0158
CCP4	:	7.0.044 (Gargrove)
Ideal geometry (proteins)	:	Engh & Huber (2001)
Ideal geometry (DNA, RNA)	:	Parkinson et al. (1996)
Validation Pipeline (wwPDB-VP)	:	2.36

1 Overall quality at a glance (i)

The following experimental techniques were used to determine the structure:
X-RAY DIFFRACTION

The reported resolution of this entry is 3.25 Å.

Percentile scores (ranging between 0-100) for global validation metrics of the entry are shown in the following graphic. The table shows the number of entries on which the scores are based.

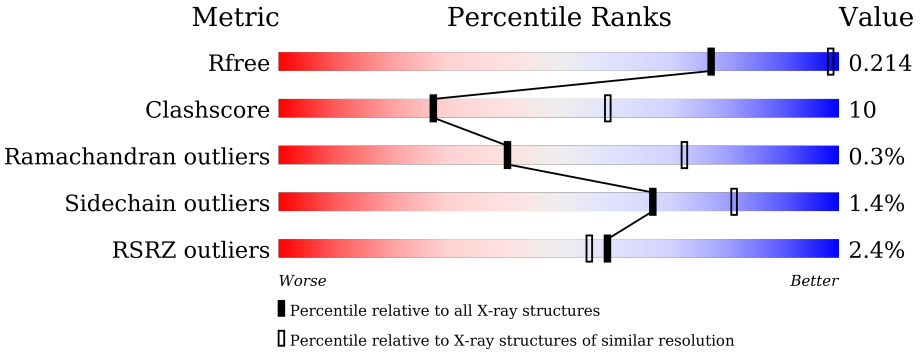

Metric	Whole archive (#Entries)	Similar resolution (#Entries, resolution range(Å))
R_{free}	130704	1191 (3.30-3.22)
Clashscore	141614	1251 (3.30-3.22)
Ramachandran outliers	138981	1229 (3.30-3.22)
Sidechain outliers	138945	1228 (3.30-3.22)
RSRZ outliers	127900	1154 (3.30-3.22)

The table below summarises the geometric issues observed across the polymeric chains and their fit to the electron density. The red, orange, yellow and green segments of the lower bar indicate the fraction of residues that contain outliers for >=3, 2, 1 and 0 types of geometric quality criteria respectively. A grey segment represents the fraction of residues that are not modelled. The numeric value for each fraction is indicated below the corresponding segment, with a dot representing fractions <=5% The upper red bar (where present) indicates the fraction of residues that have poor fit to the electron density. The numeric value is given above the bar.

Mol	Chain	Length	Quality of chain
1	A	352	3% 75% 22%
1	B	352	3% 73% 23%
1	C	352	2% 69% 27%

2 Entry composition (i)

There are 3 unique types of molecules in this entry. The entry contains 8239 atoms, of which 0 are hydrogens and 0 are deuteriums.

In the tables below, the ZeroOcc column contains the number of atoms modelled with zero occupancy, the AltConf column contains the number of residues with at least one atom in alternate conformation and the Trace column contains the number of residues modelled with at most 2 atoms.

- Molecule 1 is a protein called pCBH ParM.

Mol	Chain	Residues	Atoms					ZeroOcc	AltConf	Trace
			Total	C	N	O	S			
1	C	342	2723	1737	454	522	10	0	0	0
1	B	341	2715	1732	453	521	9	0	0	0
1	A	341	2715	1732	453	521	9	0	0	0

There are 18 discrepancies between the modelled and reference sequences:

Chain	Residue	Modelled	Actual	Comment	Reference
C	-1	GLY	-	expression tag	UNP A0A0B4W229
C	0	PRO	-	expression tag	UNP A0A0B4W229
C	42	ASP	PHE	engineered mutation	UNP A0A0B4W229
C	46	ASP	ILE	engineered mutation	UNP A0A0B4W229
C	298	ASP	SER	engineered mutation	UNP A0A0B4W229
C	299	ASP	ARG	engineered mutation	UNP A0A0B4W229
B	-1	GLY	-	expression tag	UNP A0A0B4W229
B	0	PRO	-	expression tag	UNP A0A0B4W229
B	42	ASP	PHE	engineered mutation	UNP A0A0B4W229
B	46	ASP	ILE	engineered mutation	UNP A0A0B4W229
B	298	ASP	SER	engineered mutation	UNP A0A0B4W229
B	299	ASP	ARG	engineered mutation	UNP A0A0B4W229
A	-1	GLY	-	expression tag	UNP A0A0B4W229
A	0	PRO	-	expression tag	UNP A0A0B4W229
A	42	ASP	PHE	engineered mutation	UNP A0A0B4W229
A	46	ASP	ILE	engineered mutation	UNP A0A0B4W229
A	298	ASP	SER	engineered mutation	UNP A0A0B4W229
A	299	ASP	ARG	engineered mutation	UNP A0A0B4W229

- Molecule 2 is ADENOSINE-5'-DIPHOSPHATE (three-letter code: ADP) (formula: $C_{10}H_{15}N_5O_{10}P_2$).

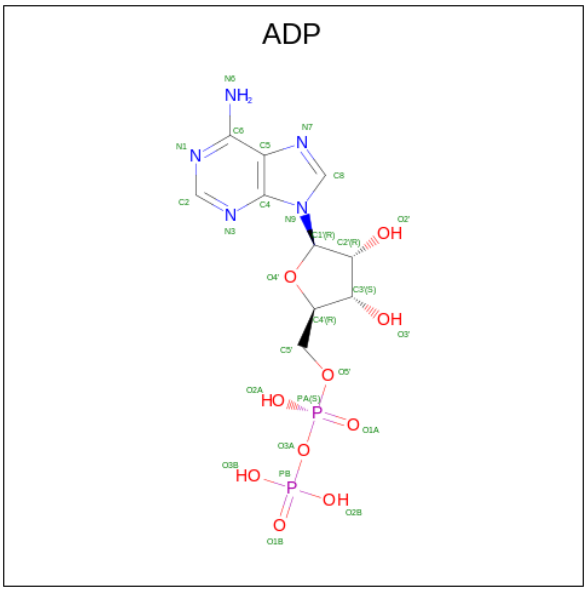

Mol	Chain	Residues	Atoms					ZeroOcc	AltConf
2	C	1	Total	C	N	O	P	0	0
			27	10	5	10	2		
2	B	1	Total	C	N	O	P	0	0
			27	10	5	10	2		
2	A	1	Total	C	N	O	P	0	0
			27	10	5	10	2		

- Molecule 3 is MAGNESIUM ION (three-letter code: MG) (formula: Mg).

Mol	Chain	Residues	Atoms		ZeroOcc	AltConf
3	C	2	Total	Mg	0	0
			2	2		
3	B	1	Total	Mg	0	0
			1	1		
3	A	2	Total	Mg	0	0
			2	2		

3 Residue-property plots (i)

These plots are drawn for all protein, RNA, DNA and oligosaccharide chains in the entry. The first graphic for a chain summarises the proportions of the various outlier classes displayed in the second graphic. The second graphic shows the sequence view annotated by issues in geometry and electron density. Residues are color-coded according to the number of geometric quality criteria for which they contain at least one outlier: green = 0, yellow = 1, orange = 2 and red = 3 or more. A red dot above a residue indicates a poor fit to the electron density (RSRZ > 2). Stretches of 2 or more consecutive residues without any outlier are shown as a green connector. Residues present in the sample, but not in the model, are shown in grey.

• Molecule 1: pCBH ParM

Chain C:

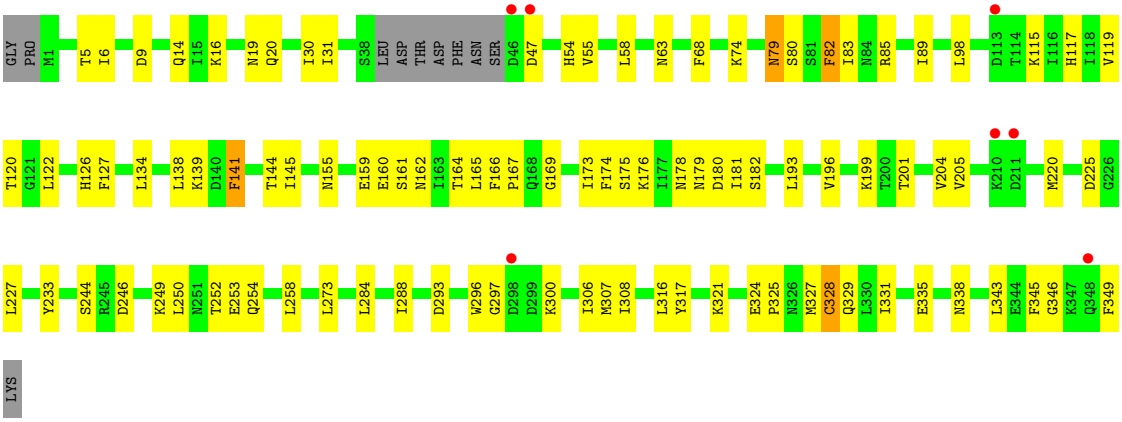

• Molecule 1: pCBH ParM

Chain B:

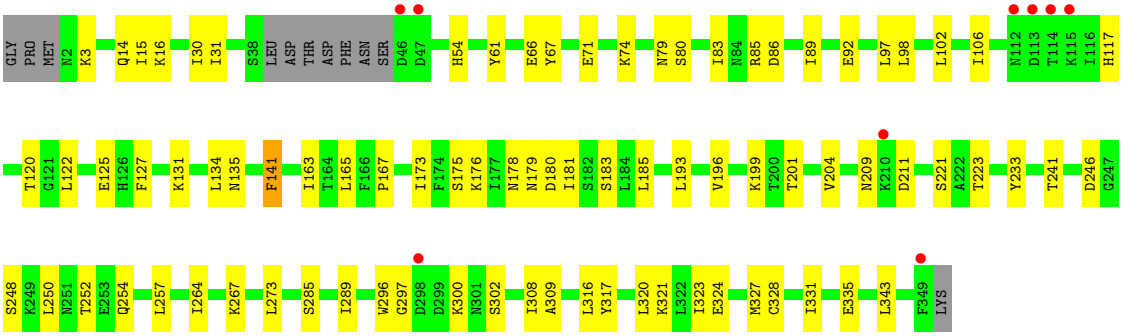

• Molecule 1: pCBH ParM

Chain A:

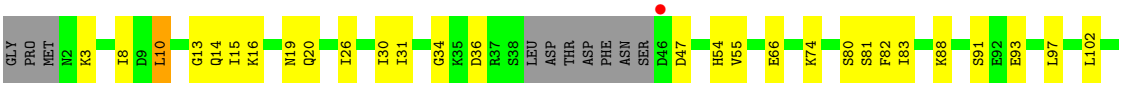

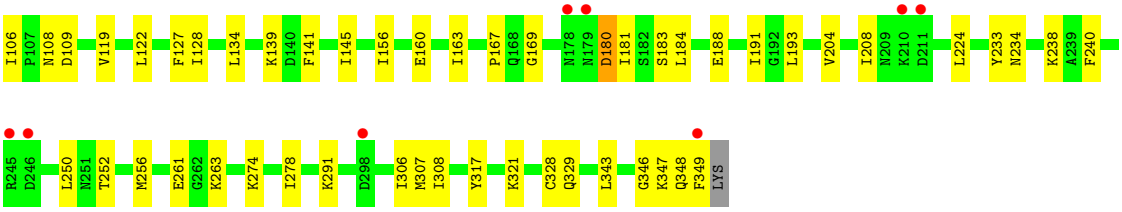
I106 P107 N108 D109 V119 L122 F127 I128 L134 K139 D140 F141 I145 I156 E160 I163 P167 Q168 G169 N178 N179 D180 I181 S182 S183 L184 E188 I191 G192 L193 V204 I208 N209 K210 D211 L224 Y233 N234 K238 A239 F240
R245 D246 L250 N251 T252 M256 E261 G262 K263 K274 I278 K291 D298 I306 M307 I308 Y317 K321 C328 Q329 L343 G346 K347 Q348 F349 LYS

4 Data and refinement statistics (i)

Property	Value	Source
Space group	C 1 2 1	Depositor
Cell constants a, b, c, α, β, γ	164.15Å 93.92Å 114.70Å 90.00° 131.55° 90.00°	Depositor
Resolution (Å)	19.97 – 3.25 19.97 – 3.25	Depositor EDS
% Data completeness (in resolution range)	96.3 (19.97-3.25) 96.4 (19.97-3.25)	Depositor EDS
R_{merge}	0.14	Depositor
R_{sym}	(Not available)	Depositor
$< I/\sigma(I) >$ [1]	3.17 (at 3.29Å)	Xtriage
Refinement program	PHENIX (1.13_2998: ???)	Depositor
R, R_{free}	0.158 , 0.214 0.158 , 0.214	Depositor DCC
R_{free} test set	1013 reflections (5.12%)	wwPDB-VP
Wilson B-factor (Å^2)	61.5	Xtriage
Anisotropy	0.186	Xtriage
Bulk solvent k_{sol}(e/Å^3), B_{sol}(Å^2)	0.32 , 64.0	EDS
L-test for twinning[2]	$< \|L\| > = 0.48$, $< L^2 > = 0.31$	Xtriage
Estimated twinning fraction	0.030 for -h-2*l,-k,l	Xtriage
F_o,F_c correlation	0.94	EDS
Total number of atoms	8239	wwPDB-VP
Average B, all atoms (Å^2)	60.0	wwPDB-VP

Xtriage's analysis on translational NCS is as follows: *The largest off-origin peak in the Patterson function is 4.26% of the height of the origin peak. No significant pseudotranslation is detected.*

[1]Intensities estimated from amplitudes.

[2]Theoretical values of $< |L| >$, $< L^2 >$ for acentric reflections are 0.5, 0.333 respectively for untwinned datasets, and 0.375, 0.2 for perfectly twinned datasets.

5 Model quality (i)

5.1 Standard geometry (i)

Bond lengths and bond angles in the following residue types are not validated in this section: MG, ADP

The Z score for a bond length (or angle) is the number of standard deviations the observed value is removed from the expected value. A bond length (or angle) with $|Z| > 5$ is considered an outlier worth inspection. RMSZ is the root-mean-square of all Z scores of the bond lengths (or angles).

Mol	Chain	Bond lengths		Bond angles	
		RMSZ	$\#\|Z\|>5$	RMSZ	$\#\|Z\|>5$
1	A	0.49	0/2760	0.71	1/3713 (0.0%)
1	B	0.45	0/2760	0.66	0/3713
1	C	0.51	1/2768 (0.0%)	0.72	1/3723 (0.0%)
All	All	0.48	1/8288 (0.0%)	0.70	2/11149 (0.0%)

Chiral center outliers are detected by calculating the chiral volume of a chiral center and verifying if the center is modelled as a planar moiety or with the opposite hand.A planarity outlier is detected by checking planarity of atoms in a peptide group, atoms in a mainchain group or atoms of a sidechain that are expected to be planar.

Mol	Chain	#Chirality outliers	#Planarity outliers
1	C	0	2

All (1) bond length outliers are listed below:

Mol	Chain	Res	Type	Atoms	Z	Observed(Å)	Ideal(Å)
1	C	328	CYS	CB-SG	-5.69	1.72	1.81

All (2) bond angle outliers are listed below:

Mol	Chain	Res	Type	Atoms	Z	Observed(^{o})	Ideal(^{o})
1	A	10	LEU	CA-CB-CG	7.35	132.20	115.30
1	C	328	CYS	CA-CB-SG	6.65	125.97	114.00

There are no chirality outliers.

All (2) planarity outliers are listed below:

Mol	Chain	Res	Type	Group
1	C	161	SER	Peptide

Continued on next page...

Continued from previous page...

Mol	Chain	Res	Type	Group
1	C	79	ASN	Peptide

5.2 Too-close contacts (i)

In the following table, the Non-H and H(model) columns list the number of non-hydrogen atoms and hydrogen atoms in the chain respectively. The H(added) column lists the number of hydrogen atoms added and optimized by MolProbity. The Clashes column lists the number of clashes within the asymmetric unit, whereas Symm-Clashes lists symmetry-related clashes.

Mol	Chain	Non-H	H(model)	H(added)	Clashes	Symm-Clashes
1	A	2715	0	2724	51	0
1	B	2715	0	2724	50	0
1	C	2723	0	2736	65	0
2	A	27	0	12	0	0
2	B	27	0	12	1	0
2	C	27	0	12	0	0
3	A	2	0	0	0	0
3	B	1	0	0	0	0
3	C	2	0	0	0	0
All	All	8239	0	8220	165	0

The all-atom clashscore is defined as the number of clashes found per 1000 atoms (including hydrogen atoms). The all-atom clashscore for this structure is 10.

The worst 5 of 165 close contacts within the same asymmetric unit are listed below, sorted by their clash magnitude.

Atom-1	Atom-2	Interatomic distance (Å)	Clash overlap (Å)
1:A:308:ILE:HD11	1:A:317:TYR:HD1	1.33	0.93
1:C:173:ILE:O	1:C:179:ASN:ND2	2.08	0.87
1:B:176:LYS:HE2	1:B:181:ILE:HD11	1.57	0.86
1:A:308:ILE:CD1	1:A:317:TYR:HD1	1.92	0.83
1:C:176:LYS:HD3	1:C:181:ILE:HG12	1.61	0.81

There are no symmetry-related clashes.

5.3 Torsion angles (i)

5.3.1 Protein backbone (i)

In the following table, the Percentiles column shows the percent Ramachandran outliers of the chain as a percentile score with respect to all X-ray entries followed by that with respect to entries of similar resolution.

The Analysed column shows the number of residues for which the backbone conformation was analysed, and the total number of residues.

Mol	Chain	Analysed	Favoured	Allowed	Outliers	Percentiles	
1	A	337/352 (96%)	319 (95%)	18 (5%)	0	100	100
1	B	337/352 (96%)	313 (93%)	22 (6%)	2 (1%)	25	59
1	C	338/352 (96%)	321 (95%)	16 (5%)	1 (0%)	41	72
All	All	1012/1056 (96%)	953 (94%)	56 (6%)	3 (0%)	41	72

All (3) Ramachandran outliers are listed below:

Mol	Chain	Res	Type
1	B	297	GLY
1	B	302	SER
1	C	297	GLY

5.3.2 Protein sidechains (i)

In the following table, the Percentiles column shows the percent sidechain outliers of the chain as a percentile score with respect to all X-ray entries followed by that with respect to entries of similar resolution.

The Analysed column shows the number of residues for which the sidechain conformation was analysed, and the total number of residues.

Mol	Chain	Analysed	Rotameric	Outliers	Percentiles	
1	A	303/313 (97%)	299 (99%)	4 (1%)	69	82
1	B	303/313 (97%)	299 (99%)	4 (1%)	69	82
1	C	304/313 (97%)	299 (98%)	5 (2%)	62	79
All	All	910/939 (97%)	897 (99%)	13 (1%)	67	81

5 of 13 residues with a non-rotameric sidechain are listed below:

Mol	Chain	Res	Type
1	B	141	PHE
1	B	343	LEU
1	A	329	GLN
1	A	47	ASP
1	A	180	ASP

Sometimes sidechains can be flipped to improve hydrogen bonding and reduce clashes. 5 of 7 such sidechains are listed below:

Mol	Chain	Res	Type
1	B	135	ASN
1	B	150	HIS
1	A	143	HIS
1	B	329	GLN
1	C	329	GLN

5.3.3 RNA (i)

There are no RNA molecules in this entry.

5.4 Non-standard residues in protein, DNA, RNA chains (i)

There are no non-standard protein/DNA/RNA residues in this entry.

5.5 Carbohydrates (i)

There are no monosaccharides in this entry.

5.6 Ligand geometry (i)

Of 8 ligands modelled in this entry, 5 are monoatomic - leaving 3 for Mogul analysis.

In the following table, the Counts columns list the number of bonds (or angles) for which Mogul statistics could be retrieved, the number of bonds (or angles) that are observed in the model and the number of bonds (or angles) that are defined in the Chemical Component Dictionary. The Link column lists molecule types, if any, to which the group is linked. The Z score for a bond length (or angle) is the number of standard deviations the observed value is removed from the expected value. A bond length (or angle) with $|Z| > 2$ is considered an outlier worth inspection. RMSZ is the root-mean-square of all Z scores of the bond lengths (or angles).

Mol	Type	Chain	Res	Link	Bond lengths			Bond angles		
					Counts	RMSZ	$\#\|Z\| > 2$	Counts	RMSZ	$\#\|Z\| > 2$
2	ADP	B	401	3	24,29,29	1.06	2 (8%)	29,45,45	1.56	4 (13%)
2	ADP	A	401	3	24,29,29	0.96	1 (4%)	29,45,45	1.39	5 (17%)
2	ADP	C	401	3	24,29,29	1.02	1 (4%)	29,45,45	1.48	5 (17%)

In the following table, the Chirals column lists the number of chiral outliers, the number of chiral centers analysed, the number of these observed in the model and the number defined in the Chemical Component Dictionary. Similar counts are reported in the Torsion and Rings columns. '-' means no outliers of that kind were identified.

Mol	Type	Chain	Res	Link	Chirals	Torsions	Rings
2	ADP	B	401	3	-	6/12/32/32	0/3/3/3
2	ADP	A	401	3	-	6/12/32/32	0/3/3/3
2	ADP	C	401	3	-	6/12/32/32	0/3/3/3

All (4) bond length outliers are listed below:

Mol	Chain	Res	Type	Atoms	Z	Observed(Å)	Ideal(Å)
2	C	401	ADP	C5-C4	2.56	1.47	1.40
2	B	401	ADP	C5-C4	2.30	1.47	1.40
2	A	401	ADP	C5-C4	2.18	1.46	1.40
2	B	401	ADP	O4'-C1'	2.15	1.44	1.41

The worst 5 of 14 bond angle outliers are listed below:

Mol	Chain	Res	Type	Atoms	Z	Observed(^{o})	Ideal(^{o})
2	C	401	ADP	N3-C2-N1	-3.61	123.04	128.68
2	B	401	ADP	N3-C2-N1	-3.49	123.23	128.68
2	A	401	ADP	N3-C2-N1	-3.21	123.66	128.68
2	B	401	ADP	C4-C5-N7	-2.88	106.40	109.40
2	C	401	ADP	PA-O3A-PB	-2.85	123.05	132.83

There are no chirality outliers.

5 of 18 torsion outliers are listed below:

Mol	Chain	Res	Type	Atoms
2	C	401	ADP	C5'-O5'-PA-O3A
2	B	401	ADP	C5'-O5'-PA-O1A
2	B	401	ADP	C5'-O5'-PA-O2A
2	A	401	ADP	C5'-O5'-PA-O3A
2	C	401	ADP	C3'-C4'-C5'-O5'

There are no ring outliers.

1 monomer is involved in 1 short contact:

Mol	Chain	Res	Type	Clashes	Symm-Clashes
2	B	401	ADP	1	0

The following is a two-dimensional graphical depiction of Mogul quality analysis of bond lengths, bond angles, torsion angles, and ring geometry for all instances of the Ligand of Interest. In addition, ligands with molecular weight > 250 and outliers as shown on the validation Tables will also be included. For torsion angles, if less then 5% of the Mogul distribution of torsion angles is within 10 degrees of the torsion angle in question, then that torsion angle is considered an outlier. Any bond that is central to one or more torsion angles identified as an outlier by Mogul will be highlighted in the graph. For rings, the root-mean-square deviation (RMSD) between the ring in question and similar rings identified by Mogul is calculated over all ring torsion angles. If the average RMSD is greater than 60 degrees and the minimal RMSD between the ring in question and any Mogul-identified rings is also greater than 60 degrees, then that ring is considered an outlier. The outliers are highlighted in purple. The color gray indicates Mogul did not find sufficient equivalents in the CSD to analyse the geometry.

Ligand ADP B 401

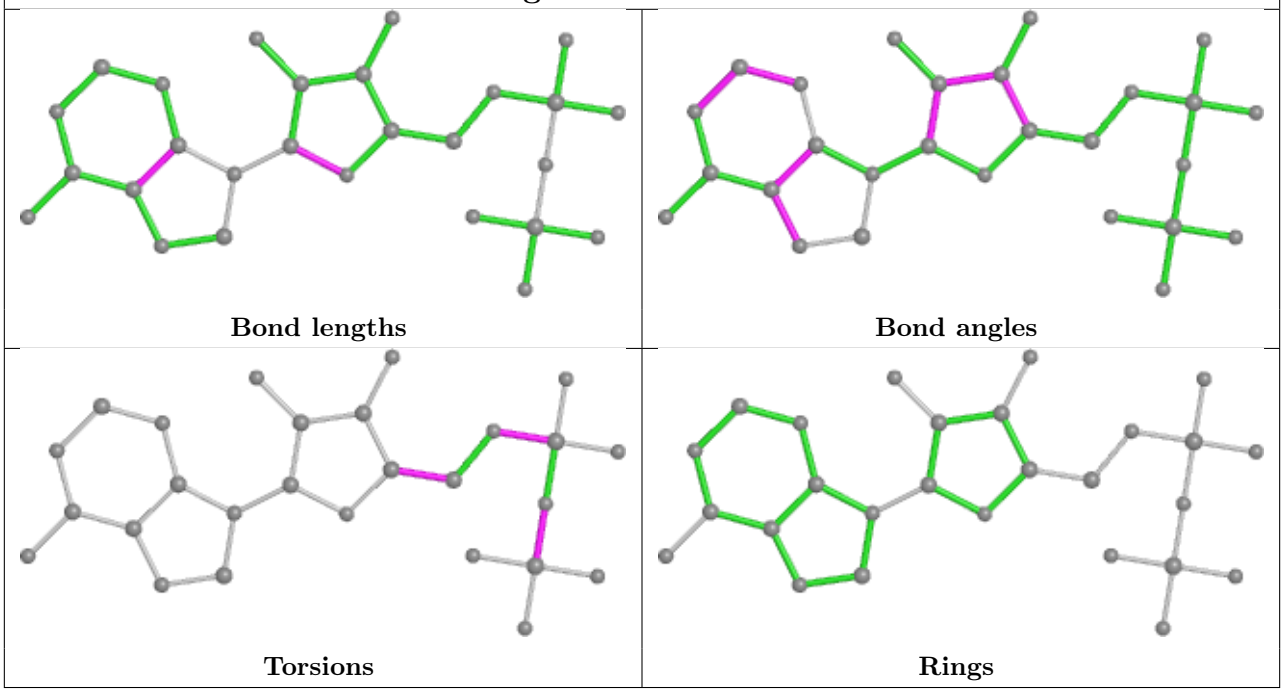

Ligand ADP A 401

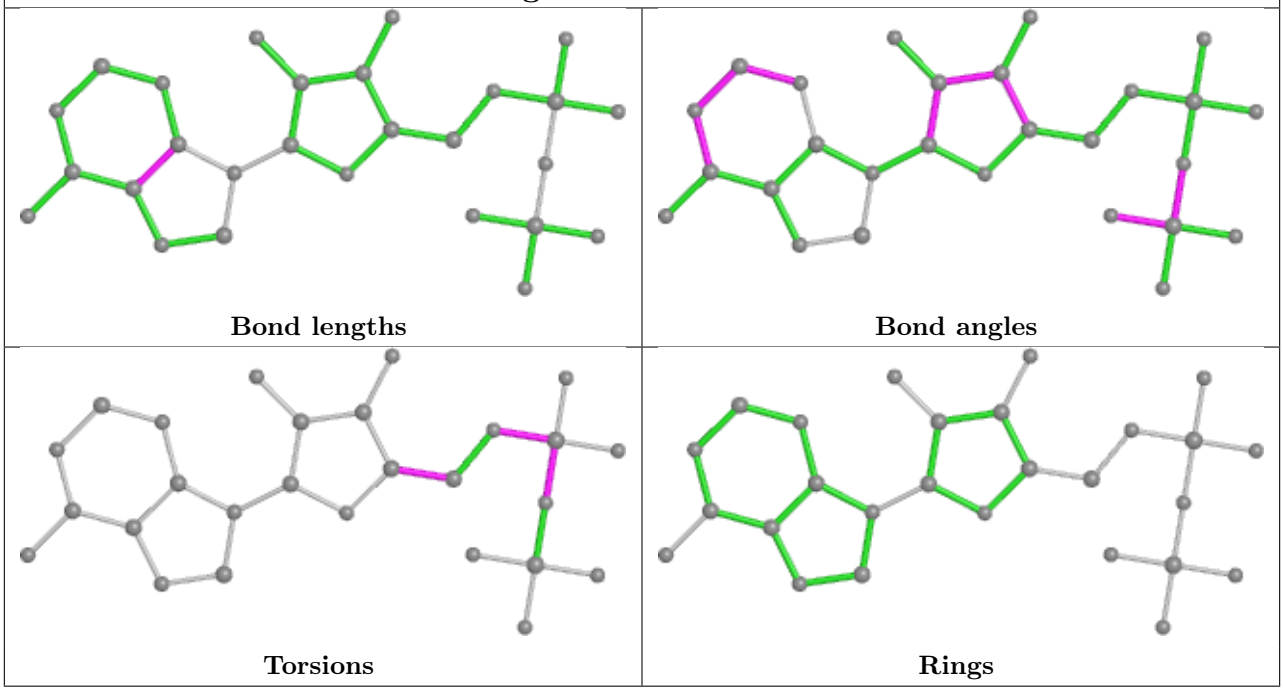

Ligand ADP C 401

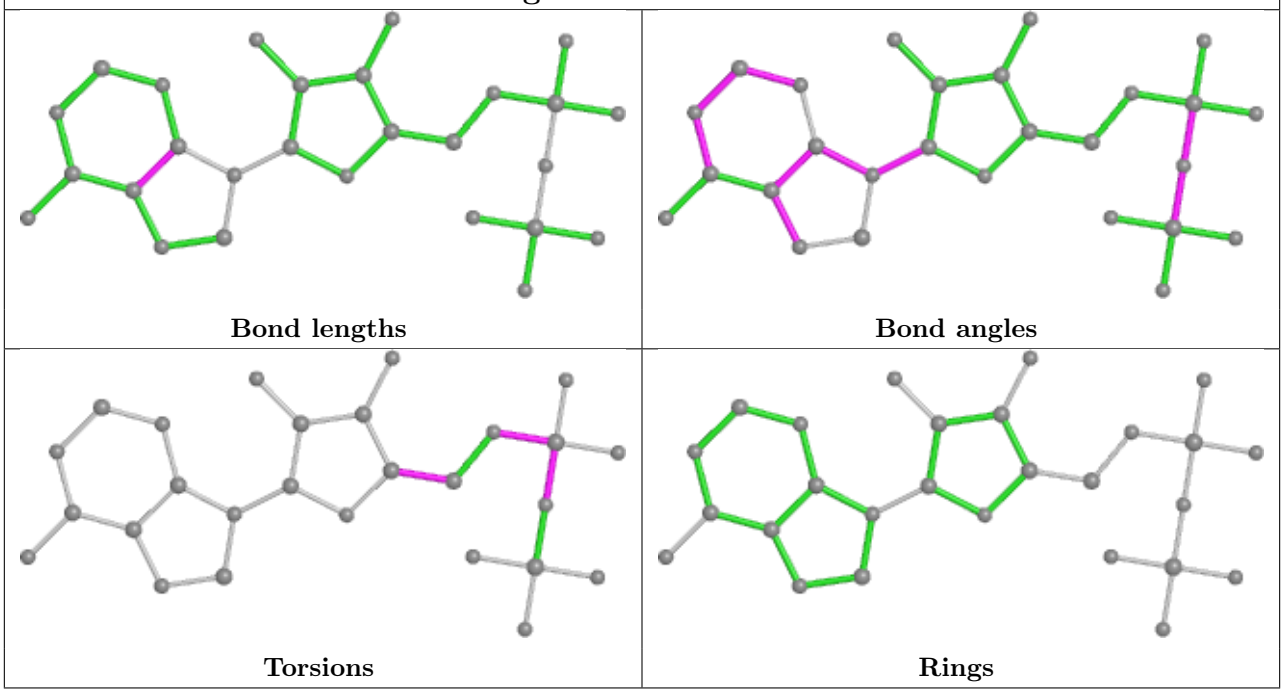

5.7 Other polymers (i)

There are no such residues in this entry.

5.8 Polymer linkage issues (i)

There are no chain breaks in this entry.

6 Fit of model and data (i)

6.1 Protein, DNA and RNA chains (i)

In the following table, the column labelled '#RSRZ> 2' contains the number (and percentage) of RSRZ outliers, followed by percent RSRZ outliers for the chain as percentile scores relative to all X-ray entries and entries of similar resolution. The OWAB column contains the minimum, median, 95th percentile and maximum values of the occupancy-weighted average B-factor per residue. The column labelled 'Q< 0.9' lists the number of (and percentage) of residues with an average occupancy less than 0.9.

Mol	Chain	Analysed	<RSRZ>	#RSRZ>2			OWAB(Å^2)	Q<0.9
1	A	341/352 (96%)	-0.37	9 (2%)	56	52	17, 51, 102, 135	0
1	B	341/352 (96%)	-0.27	9 (2%)	56	52	23, 57, 111, 149	0
1	C	342/352 (97%)	-0.37	7 (2%)	65	63	22, 52, 104, 129	0
All	All	1024/1056 (96%)	-0.34	25 (2%)	59	55	17, 54, 108, 149	0

The worst 5 of 25 RSRZ outliers are listed below:

Mol	Chain	Res	Type	RSRZ
1	B	46	ASP	4.8
1	C	47	ASP	4.0
1	A	298	ASP	4.0
1	B	47	ASP	3.1
1	C	210	LYS	3.1

6.2 Non-standard residues in protein, DNA, RNA chains (i)

There are no non-standard protein/DNA/RNA residues in this entry.

6.3 Carbohydrates (i)

There are no monosaccharides in this entry.

6.4 Ligands (i)

In the following table, the Atoms column lists the number of modelled atoms in the group and the number defined in the chemical component dictionary. The B-factors column lists the minimum, median, 95th percentile and maximum values of B factors of atoms in the group. The column labelled 'Q< 0.9' lists the number of atoms with occupancy less than 0.9.

Mol	Type	Chain	Res	Atoms	RSCC	RSR	B-factors(Å^2)	Q<0.9
3	MG	A	403	1/1	0.80	0.26	59,59,59,59	0
3	MG	C	402	1/1	0.91	0.21	26,26,26,26	0
2	ADP	C	401	27/27	0.94	0.17	39,57,99,112	0
2	ADP	A	401	27/27	0.94	0.17	39,56,82,113	0
2	ADP	B	401	27/27	0.95	0.14	24,62,86,99	0
3	MG	C	403	1/1	0.96	0.13	52,52,52,52	0
3	MG	B	402	1/1	0.97	0.30	33,33,33,33	0
3	MG	A	402	1/1	0.98	0.27	16,16,16,16	0

The following is a graphical depiction of the model fit to experimental electron density of all instances of the Ligand of Interest. In addition, ligands with molecular weight > 250 and outliers as shown on the geometry validation Tables will also be included. Each fit is shown from different orientation to approximate a three-dimensional view.

Electron density around ADP C 401:

2mF$_o$-DF$_c$ (at 0.7 rmsd) in gray
mF$_o$-DF$_c$ (at 3 rmsd) in purple (negative) and green (positive)

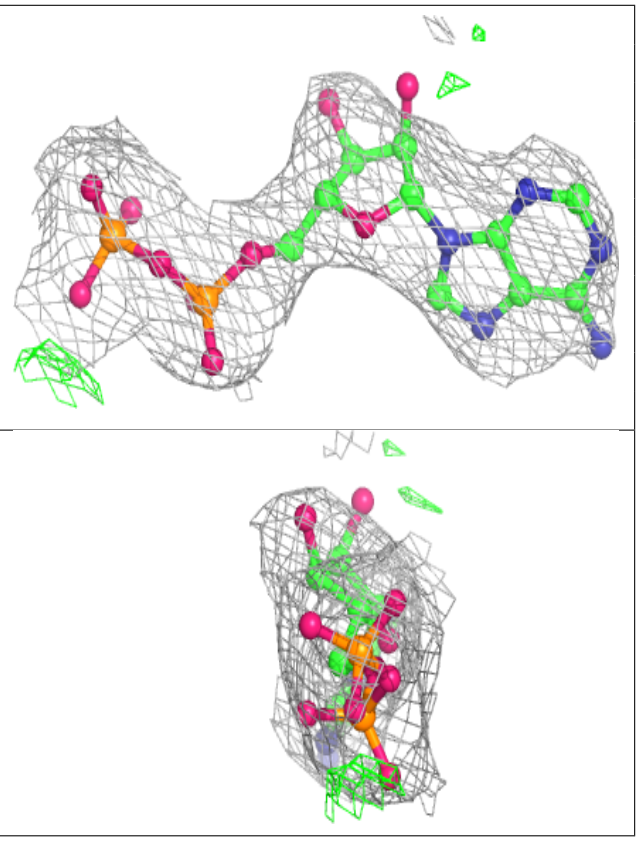

Electron density around ADP A 401:

$2mF_o$-DF_c (at 0.7 rmsd) in gray
mF_o-DF_c (at 3 rmsd) in purple (negative)
and green (positive)

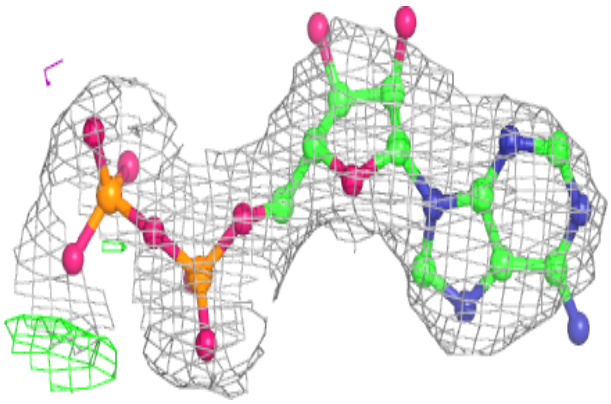

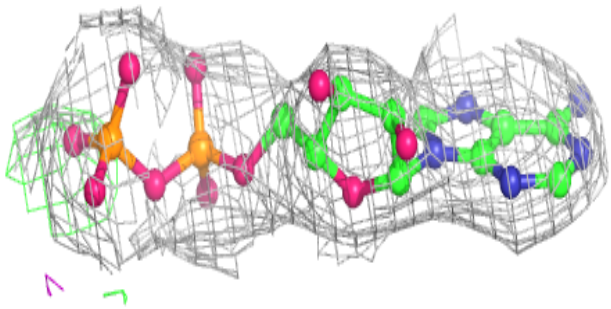

Electron density around ADP B 401:

$2mF_o$-DF_c (at 0.7 rmsd) in gray
mF_o-DF_c (at 3 rmsd) in purple (negative)
and green (positive)

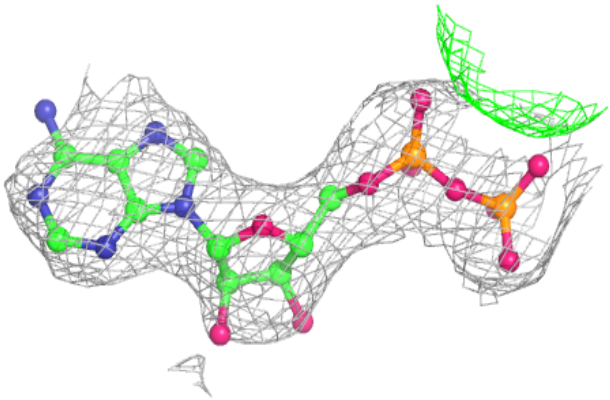

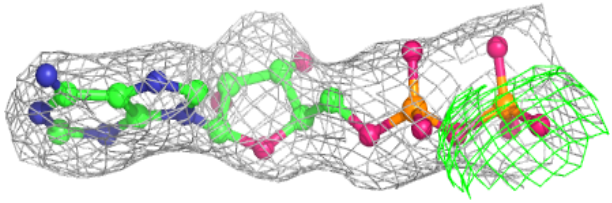

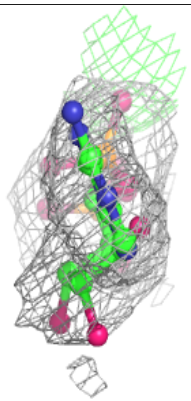

6.5 Other polymers (i)

There are no such residues in this entry.