wwPDB NMR Structure Validation Summary Report (i)

Jun 5, 2023 – 06:33 AM EDT

PDB ID	:	2LR6
BMRB ID	:	18349
Title	:	NMR structure of a LINE-1 type transposase domain-containing protein 1 (L1TD1) from Homo sapiens
Authors	:	Serrano, P.; Geralt, M.; Mohanty, B.; Wuthrich, K.; Joint Center for Structural Genomics (JCSG); Partnership for Stem Cell Biology; Partnership for Stem Cell Biology (STEMCELL)
Deposited on	:	2012-03-26

This is a wwPDB NMR Structure Validation Summary Report for a publicly released PDB entry.

We welcome your comments at *validation@mail.wwpdb.org*
A user guide is available at
https://www.wwpdb.org/validation/2017/NMRValidationReportHelp
with specific help available everywhere you see the (i) symbol.

The types of validation reports are described at
http://www.wwpdb.org/validation/2017/FAQs#types.

The following versions of software and data (see references (1)) were used in the production of this report:

MolProbity	:	4.02b-467
Percentile statistics	:	20191225.v01 (using entries in the PDB archive December 25th 2019)
wwPDB-RCI	:	v_1n_11_5_13_A (Berjanski et al., 2005)
PANAV	:	Wang et al. (2010)
wwPDB-ShiftChecker	:	v1.2
BMRB Restraints Analysis	:	v1.2
Ideal geometry (proteins)	:	Engh & Huber (2001)
Ideal geometry (DNA, RNA)	:	Parkinson et al. (1996)
Validation Pipeline (wwPDB-VP)	:	2.33

1 Overall quality at a glance (i)

The following experimental techniques were used to determine the structure:
SOLUTION NMR

The overall completeness of chemical shifts assignment is 41%.

Percentile scores (ranging between 0-100) for global validation metrics of the entry are shown in the following graphic. The table shows the number of entries on which the scores are based.

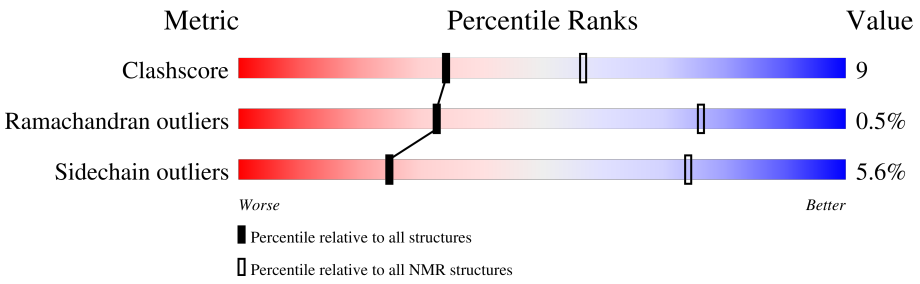

Metric	Whole archive (#Entries)	NMR archive (#Entries)
Clashscore	158937	12864
Ramachandran outliers	154571	11451
Sidechain outliers	154315	11428

The table below summarises the geometric issues observed across the polymeric chains and their fit to the experimental data. The red, orange, yellow and green segments indicate the fraction of residues that contain outliers for >=3, 2, 1 and 0 types of geometric quality criteria. A cyan segment indicates the fraction of residues that are not part of the well-defined cores, and a grey segment represents the fraction of residues that are not modelled. The numeric value for each fraction is indicated below the corresponding segment, with a dot representing fractions <=5%

Mol	Chain	Length	Quality of chain
1	A	88	47% 9% 44%
1	B	88	45% 10% 44%

2 Ensemble composition and analysis (i)

This entry contains 20 models. Model 5 is the overall representative, medoid model (most similar to other models). The authors have identified model 1 as representative, based on the following criterion: *lowest energy*.

The following residues are included in the computation of the global validation metrics.

Well-defined (core) protein residues			
Well-defined core	**Residue range (total)**	**Backbone RMSD (Å)**	**Medoid model**
1	A:31-A:42, B:148-B:184 (49)	0.68	5
2	A:48-A:84, B:131-B:142 (49)	0.67	5

Ill-defined regions of proteins are excluded from the global statistics.

Ligands and non-protein polymers are included in the analysis.

The models can be grouped into 4 clusters. No single-model clusters were found.

Cluster number	Models
1	2, 4, 5, 7, 14, 15, 17, 20
2	1, 3, 6, 9, 11, 13, 19
3	8, 16, 18
4	10, 12

3 Entry composition (i)

There is only 1 type of molecule in this entry. The entry contains 2805 atoms, of which 1418 are hydrogens and 0 are deuteriums.

- Molecule 1 is a protein called LINE-1 type transposase domain-containing protein 1.

Mol	Chain	Residues	Atoms						Trace
			Total	C	H	N	O	S	
1	A	88	1403	442	710	112	135	4	0
1	B	88	1402	442	708	112	136	4	0

There are 6 discrepancies between the modelled and reference sequences:

Chain	Residue	Modelled	Actual	Comment	Reference
A	1	GLY	-	expression tag	UNP Q5T7N2
A	13	ALA	VAL	variant	UNP Q5T7N2
A	76	MET	VAL	variant	UNP Q5T7N2
B	101	GLY	-	expression tag	UNP Q5T7N2
B	113	ALA	VAL	variant	UNP Q5T7N2
B	176	MET	VAL	variant	UNP Q5T7N2

4 Residue-property plots (i)

4.1 Average score per residue in the NMR ensemble

These plots are provided for all protein, RNA, DNA and oligosaccharide chains in the entry. The first graphic is the same as shown in the summary in section 1 of this report. The second graphic shows the sequence where residues are colour-coded according to the number of geometric quality criteria for which they contain at least one outlier: green = 0, yellow = 1, orange = 2 and red = 3 or more. Stretches of 2 or more consecutive residues without any outliers are shown as green connectors. Residues which are classified as ill-defined in the NMR ensemble, are shown in cyan with an underline colour-coded according to the previous scheme. Residues which were present in the experimental sample, but not modelled in the final structure are shown in grey.

• Molecule 1: LINE-1 type transposase domain-containing protein 1

Chain A: 47% 9% 44%

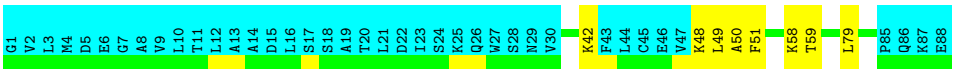

• Molecule 1: LINE-1 type transposase domain-containing protein 1

Chain B: 45% 10% 44%

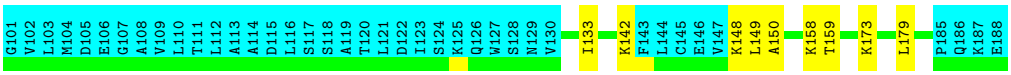

4.2 Residue scores for the representative (medoid) model from the NMR ensemble

The representative model is number 5. Colouring as in section 4.1 above.

• Molecule 1: LINE-1 type transposase domain-containing protein 1

Chain A: 44% 11% 44%

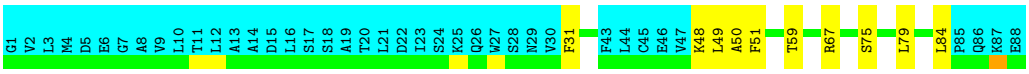

• Molecule 1: LINE-1 type transposase domain-containing protein 1

Chain B: 36% 19% 44%

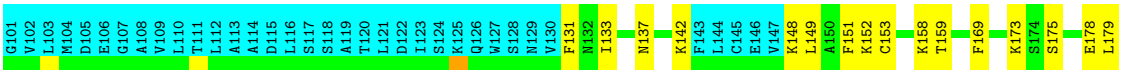

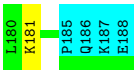

5 Refinement protocol and experimental data overview (i)

The models were refined using the following method: *simulated annealing*.

Of the 80 calculated structures, 20 were deposited, based on the following criterion: *target function*.

The following table shows the software used for structure solution, optimisation and refinement.

Software name	Classification	Version
CNS	refinement	
CYANA	structure solution	
UNIO	structure solution	

The following table shows chemical shift validation statistics as aggregates over all chemical shift files. Detailed validation can be found in section 7 of this report.

Chemical shift file(s)	working_cs.cif
Number of chemical shift lists	1
Total number of shifts	990
Number of shifts mapped to atoms	990
Number of unparsed shifts	0
Number of shifts with mapping errors	0
Number of shifts with mapping warnings	0
Assignment completeness (well-defined parts)	41%

6 Model quality (i)

6.1 Standard geometry (i)

There are no covalent bond-length or bond-angle outliers.

There are no bond-length outliers.

There are no bond-angle outliers.

There are no chirality outliers.

There are no planarity outliers.

6.2 Too-close contacts (i)

In the following table, the Non-H and H(model) columns list the number of non-hydrogen atoms and hydrogen atoms in each chain respectively. The H(added) column lists the number of hydrogen atoms added and optimized by MolProbity. The Clashes column lists the number of clashes averaged over the ensemble.

Mol	Chain	Non-H	H(model)	H(added)	Clashes
1	A	402	417	417	9±3
1	B	402	417	417	10±4
All	All	16080	16680	16680	290

The all-atom clashscore is defined as the number of clashes found per 1000 atoms (including hydrogen atoms). The all-atom clashscore for this structure is 9.

5 of 149 unique clashes are listed below, sorted by their clash magnitude.

Atom-1	Atom-2	Clash(Å)	Distance(Å)	Models	
				Worst	Total
1:A:42:LYS:HE3	1:A:42:LYS:HA	0.94	1.38	10	1
1:B:173:LYS:HA	1:B:173:LYS:HE2	0.91	1.43	19	2
1:B:167:ARG:HG3	1:B:184:LEU:HD21	0.87	1.47	16	1
1:A:49:LEU:HD21	1:B:134:LEU:HD12	0.85	1.47	9	3
1:A:34:LEU:HD12	1:B:149:LEU:HD21	0.81	1.51	13	5

6.3 Torsion angles (i)

6.3.1 Protein backbone (i)

In the following table, the Percentiles column shows the percent Ramachandran outliers of the chain as a percentile score with respect to all PDB entries followed by that with respect to all NMR

entries. The Analysed column shows the number of residues for which the backbone conformation was analysed and the total number of residues.

Mol	Chain	Analysed	Favoured	Allowed	Outliers	Percentiles	
1	A	49/88 (56%)	46±1 (93±3%)	3±1 (6±2%)	0±0 (1±1%)	32	76
1	B	49/88 (56%)	46±1 (94±2%)	3±1 (6±2%)	0±1 (1±1%)	32	76
All	All	1960/3520 (56%)	1836 (94%)	114 (6%)	10 (1%)	32	76

5 of 7 unique Ramachandran outliers are listed below. They are sorted by the frequency of occurrence in the ensemble.

Mol	Chain	Res	Type	Models (Total)
1	A	31	PHE	3
1	B	131	PHE	2
1	A	40	GLU	1
1	B	140	GLU	1
1	A	50	ALA	1

6.3.2 Protein sidechains (i)

In the following table, the Percentiles column shows the percent sidechain outliers of the chain as a percentile score with respect to all PDB entries followed by that with respect to all NMR entries. The Analysed column shows the number of residues for which the sidechain conformation was analysed and the total number of residues.

Mol	Chain	Analysed	Rotameric	Outliers	Percentiles	
1	A	46/79 (58%)	44±1 (95±2%)	2±1 (5±2%)	26	75
1	B	46/79 (58%)	43±1 (94±3%)	3±1 (6±3%)	23	72
All	All	1840/3160 (58%)	1737 (94%)	103 (6%)	25	74

5 of 25 unique residues with a non-rotameric sidechain are listed below. They are sorted by the frequency of occurrence in the ensemble.

Mol	Chain	Res	Type	Models (Total)
1	B	148	LYS	18
1	A	48	LYS	17
1	B	159	THR	17
1	A	59	THR	15
1	B	142	LYS	6

6.3.3 RNA (i)

There are no RNA molecules in this entry.

6.4 Non-standard residues in protein, DNA, RNA chains (i)

There are no non-standard protein/DNA/RNA residues in this entry.

6.5 Carbohydrates (i)

There are no monosaccharides in this entry.

6.6 Ligand geometry (i)

There are no ligands in this entry.

6.7 Other polymers (i)

There are no such molecules in this entry.

6.8 Polymer linkage issues (i)

There are no chain breaks in this entry.

7 Chemical shift validation (i)

The completeness of assignment taking into account all chemical shift lists is 41% for the well-defined parts and 41% for the entire structure.

7.1 Chemical shift list 1

File name: working_cs.cif

Chemical shift list name: *assigned_chem_shift_list_1*

7.1.1 Bookkeeping (i)

The following table shows the results of parsing the chemical shift list and reports the number of nuclei with statistically unusual chemical shifts.

Total number of shifts	990
Number of shifts mapped to atoms	990
Number of unparsed shifts	0
Number of shifts with mapping errors	0
Number of shifts with mapping warnings	0
Number of shift outliers (ShiftChecker)	0

7.1.2 Chemical shift referencing (i)

The following table shows the suggested chemical shift referencing corrections.

Nucleus	# values	Correction ± precision, *ppm*	Suggested action
$^{13}C_{\alpha}$	86	-0.26 ± 0.12	None needed (< 0.5 ppm)
$^{13}C_{\beta}$	84	-0.10 ± 0.10	None needed (< 0.5 ppm)
$^{13}C'$	0	—	None (insufficient data)
^{15}N	79	-0.18 ± 0.30	None needed (< 0.5 ppm)

7.1.3 Completeness of resonance assignments (i)

The following table shows the completeness of the chemical shift assignments for the well-defined regions of the structure. The overall completeness is 41%, i.e. 585 atoms were assigned a chemical shift out of a possible 1410. 0 out of 16 assigned methyl groups (LEU and VAL) were assigned stereospecifically.

	Total	^{1}H	^{13}C	^{15}N
Backbone	192/488 (39%)	96/196 (49%)	49/196 (25%)	47/96 (49%)
Sidechain	359/822 (44%)	244/526 (46%)	110/260 (42%)	5/36 (14%)

Continued on next page...

Continued from previous page...

	Total	^{1}H	^{13}C	^{15}N
Aromatic	34/100 (34%)	19/50 (38%)	15/50 (30%)	0/0 (—%)
Overall	585/1410 (41%)	359/772 (47%)	174/506 (34%)	52/132 (39%)

7.1.4 Statistically unusual chemical shifts (i)

There are no statistically unusual chemical shifts.

7.1.5 Random Coil Index (RCI) plots (i)

The image below reports *random coil index* values for the protein chains in the structure. The height of each bar gives a probability of a given residue to be disordered, as predicted from the available chemical shifts and the amino acid sequence. A value above 0.2 is an indication of significant predicted disorder. The colour of the bar shows whether the residue is in the well-defined core (black) or in the ill-defined residue ranges (cyan), as described in section 2 on ensemble composition.If well-defined core and ill-defined regions are not identified then it is shown as gray bars.

Random coil index (RCI) for chain A:

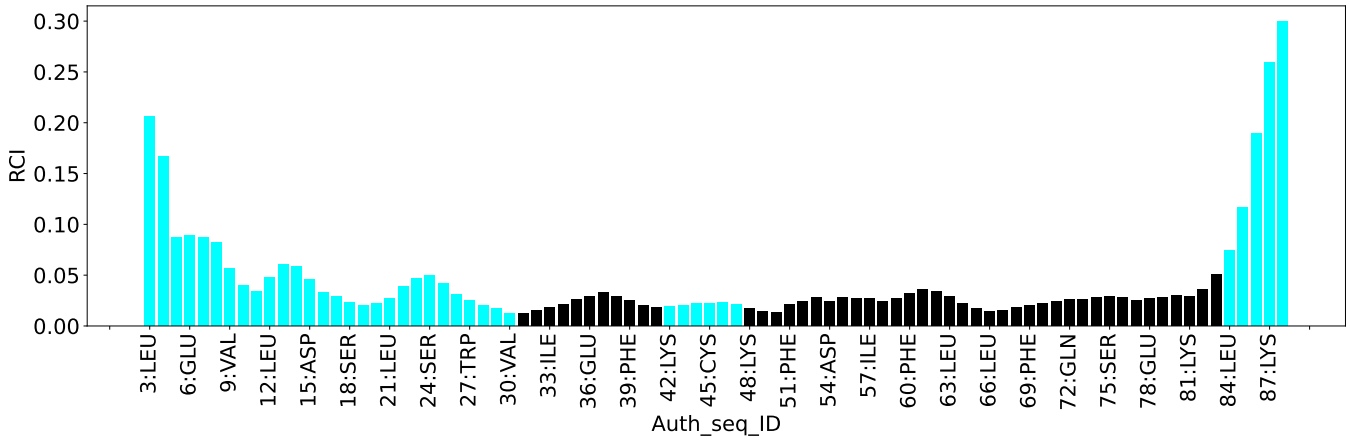

8 NMR restraints analysis (i)

8.1 Conformationally restricting restraints (i)

The following table provides the summary of experimentally observed NMR restraints in different categories. Restraints are classified into different categories based on the sequence separation of the atoms involved.

Description	Value
Total distance restraints	2720
Intra-residue (|i-j|=0)	833
Sequential (|i-j|=1)	778
Medium range (|i-j|>1 and |i-j|<5)	540
Long range (|i-j|≥5)	313
Inter-chain	256
Hydrogen bond restraints	0
Disulfide bond restraints	0
Total dihedral-angle restraints	0
Number of unmapped restraints	0
Number of restraints per residue	15.5
Number of long range restraints per residue[1]	1.8

[1]Long range hydrogen bonds and disulfide bonds are counted as long range restraints while calculating the number of long range restraints per residue

8.2 Residual restraint violations (i)

This section provides the overview of the restraint violations analysis. The violations are binned as small, medium and large violations based on its absolute value. Average number of violations per model is calculated by dividing the total number of violations in each bin by the size of the ensemble.

8.2.1 Average number of distance violations per model (i)

Distance violations less than 0.1 Å are not included in the calculation.

Bins (Å)	Average number of violations per model	Max (Å)
0.1-0.2 (Small)	23.6	0.2
0.2-0.5 (Medium)	6.6	0.5
>0.5 (Large)	4.5	2.24

8.2.2 Average number of dihedral-angle violations per model (i)

Dihedral-angle violations less than 1° are not included in the calculation.There are no dihedral-angle violations

9 Distance violation analysis (i)

9.1 Summary of distance violations (i)

The following table shows the summary of distance violations in different restraint categories based on the sequence separation of the atoms involved. Each category is further sub-divided into three sub-categories based on the atoms involved. Violations less than 0.1 Å are not included in the statistics.

Restraints type	Count	%[1]	Violated[3]			Consistently Violated[4]		
			Count	%[2]	%[1]	Count	%[2]	%[1]
Intra-residue (|i-j|=0)	833	30.6	47	5.6	1.7	0	0.0	0.0
Backbone-Backbone	8	0.3	0	0.0	0.0	0	0.0	0.0
Backbone-Sidechain	630	23.2	43	6.8	1.6	0	0.0	0.0
Sidechain-Sidechain	195	7.2	4	2.1	0.1	0	0.0	0.0
Sequential (|i-j|=1)	778	28.6	105	13.5	3.9	0	0.0	0.0
Backbone-Backbone	178	6.5	27	15.2	1.0	0	0.0	0.0
Backbone-Sidechain	474	17.4	66	13.9	2.4	0	0.0	0.0
Sidechain-Sidechain	126	4.6	12	9.5	0.4	0	0.0	0.0
Medium range (|i-j|>1 & |i-j|<5)	540	19.9	50	9.3	1.8	0	0.0	0.0
Backbone-Backbone	120	4.4	10	8.3	0.4	0	0.0	0.0
Backbone-Sidechain	241	8.9	22	9.1	0.8	0	0.0	0.0
Sidechain-Sidechain	179	6.6	18	10.1	0.7	0	0.0	0.0
Long range (|i-j|≥5)	313	11.5	30	9.6	1.1	0	0.0	0.0
Backbone-Backbone	16	0.6	1	6.2	0.0	0	0.0	0.0
Backbone-Sidechain	127	4.7	13	10.2	0.5	0	0.0	0.0
Sidechain-Sidechain	170	6.2	16	9.4	0.6	0	0.0	0.0
Inter-chain	256	9.4	27	10.5	1.0	0	0.0	0.0
Backbone-Backbone	4	0.1	2	50.0	0.1	0	0.0	0.0
Backbone-Sidechain	84	3.1	7	8.3	0.3	0	0.0	0.0
Sidechain-Sidechain	168	6.2	18	10.7	0.7	0	0.0	0.0
Hydrogen bond	0	0.0	0	0.0	0.0	0	0.0	0.0
Disulfide bond	0	0.0	0	0.0	0.0	0	0.0	0.0
Total	2720	100.0	259	9.5	9.5	0	0.0	0.0
Backbone-Backbone	326	12.0	40	12.3	1.5	0	0.0	0.0
Backbone-Sidechain	1556	57.2	151	9.7	5.6	0	0.0	0.0
Sidechain-Sidechain	838	30.8	68	8.1	2.5	0	0.0	0.0

[1] percentage calculated with respect to the total number of distance restraints, [2] percentage calculated with respect to the number of restraints in a particular restraint category, [3] violated in at least one model, [4] violated in all the models

9.1.1 Bar chart : Distribution of distance restraints and violations (i)

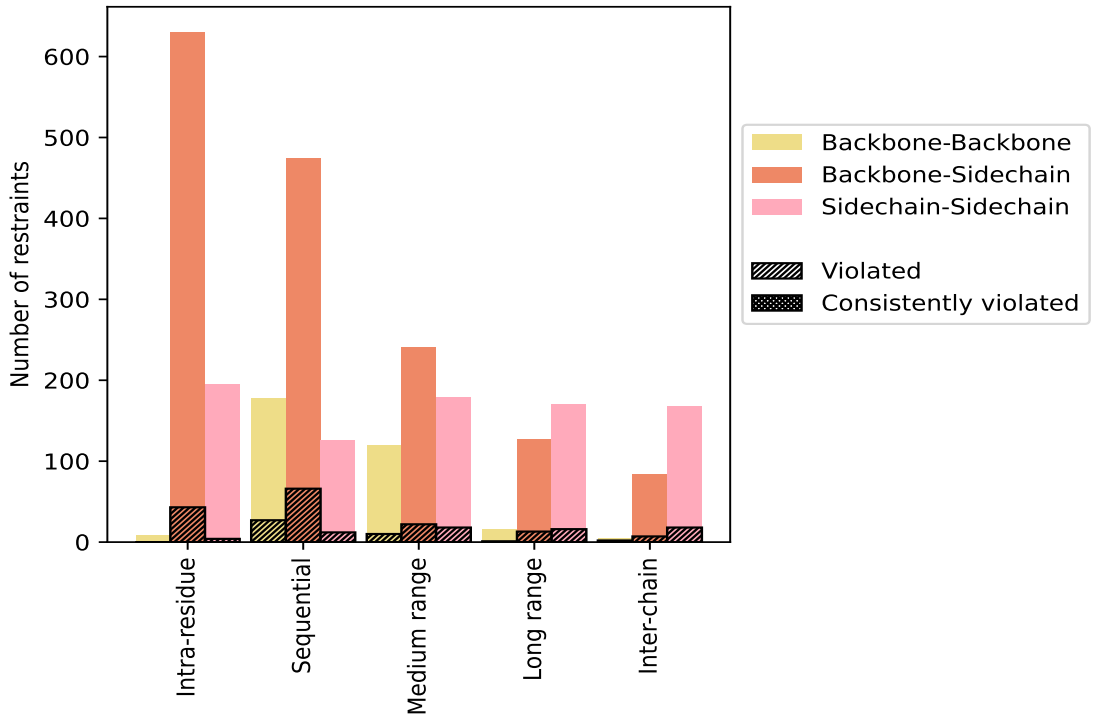

Violated and consistently violated restraints are shown using different hatch patterns in their respective categories. The hydrogen bonds and disulfied bonds are counted in their appropriate category on the x-axis

9.2 Distance violation statistics for each model (i)

The following table provides the distance violation statistics for each model in the ensemble. Violations less than 0.1 Å are not included in the statistics.

Model ID	Number of violations						Mean (Å)	Max (Å)	SD[6] (Å)	Median (Å)
	IR[1]	SQ[2]	MR[3]	LR[4]	IC[5]	Total				
1	6	12	5	3	6	32	0.38	1.36	0.37	0.17
2	9	10	5	2	0	26	0.18	0.46	0.09	0.13
3	6	13	5	3	2	29	0.15	0.27	0.04	0.14
4	11	11	7	8	5	42	0.3	2.24	0.41	0.17
5	10	16	7	3	7	43	0.31	1.28	0.29	0.17
6	6	23	8	6	8	51	0.28	1.38	0.27	0.19
7	6	14	7	3	8	38	0.39	2.18	0.44	0.16
8	2	9	4	3	6	24	0.26	1.84	0.34	0.16
9	7	14	5	2	8	36	0.2	0.76	0.14	0.15
10	3	11	7	3	8	32	0.35	1.77	0.41	0.18
11	7	14	4	4	10	39	0.25	0.97	0.23	0.15

Continued on next page...

Continued from previous page...

Model ID	Number of violations						Mean (Å)	Max (Å)	SD[6] (Å)	Median (Å)
	IR[1]	SQ[2]	MR[3]	LR[4]	IC[5]	Total				
12	9	18	5	2	12	46	0.37	1.7	0.36	0.21
13	4	15	6	2	11	38	0.3	1.09	0.26	0.19
14	6	11	3	2	1	23	0.16	0.24	0.04	0.16
15	3	10	4	5	6	28	0.19	1.07	0.18	0.13
16	5	11	4	1	6	27	0.25	1.07	0.21	0.16
17	10	13	6	1	9	39	0.44	1.94	0.48	0.21
18	5	15	6	3	4	33	0.16	0.3	0.05	0.15
19	2	14	12	5	3	36	0.2	0.9	0.16	0.16
20	2	16	10	2	4	34	0.23	1.24	0.23	0.16

[1]Intra-residue restraints, [2]Sequential restraints, [3]Medium range restraints, [4]Long range restraints, [5]Inter-chain restraints, [6]Standard deviation

9.2.1 Bar graph : Distance Violation statistics for each model (i)

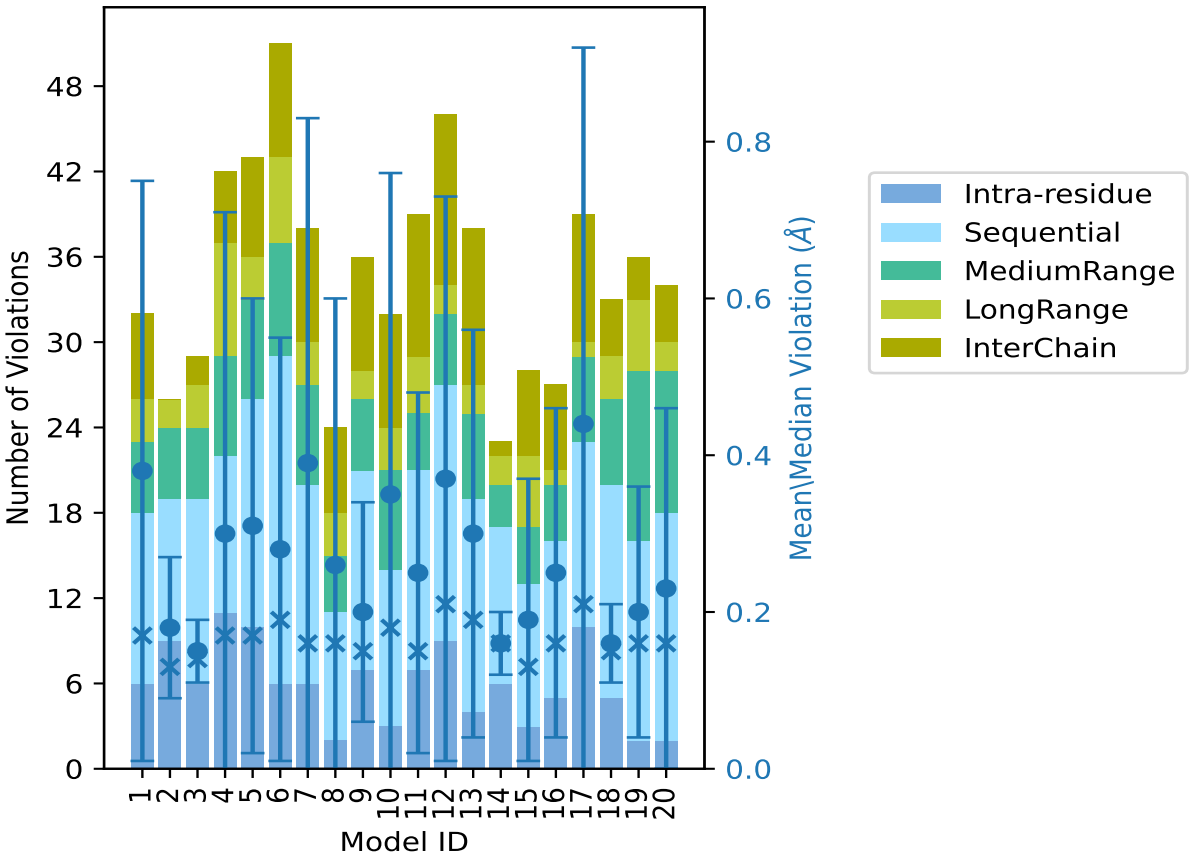

The mean(dot),median(x) and the standard deviation are shown in blue with respect to the y axis on the right

9.3 Distance violation statistics for the ensemble (i)

Violation analysis may find that some restraints are violated in few models and some are violated in most of models. The following table provides this information as number of violated restraints for a given fraction of the ensemble. In total, 2461(IR:786, SQ:673, MR:490, LR:283, IC:229) restraints are not violated in the ensemble.

Number of violated restraints						Fraction of the ensemble	
IR[1]	SQ[2]	MR[3]	LR[4]	IC[5]	Total	Count[6]	%
26	54	29	17	11	137	1	5.0
10	22	10	9	1	52	2	10.0
1	11	2	1	0	15	3	15.0
3	3	2	0	6	14	4	20.0
2	4	3	1	1	11	5	25.0
2	1	1	0	1	5	6	30.0
1	3	1	0	0	5	7	35.0
0	0	0	0	0	0	8	40.0
0	2	0	0	2	4	9	45.0
0	0	0	2	1	3	10	50.0
0	2	0	0	2	4	11	55.0
0	0	0	0	1	1	12	60.0
0	2	0	0	0	2	13	65.0
1	1	1	0	1	4	14	70.0
1	0	1	0	0	2	15	75.0
0	0	0	0	0	0	16	80.0
0	0	0	0	0	0	17	85.0
0	0	0	0	0	0	18	90.0
0	0	0	0	0	0	19	95.0
0	0	0	0	0	0	20	100.0

[1]Intra-residue restraints, [2]Sequential restraints, [3]Medium range restraints, [4]Long range restraints, [5]Inter-chain restraints, [6] Number of models with violations

9.3.1 Bar graph : Distance violation statistics for the ensemble (i)

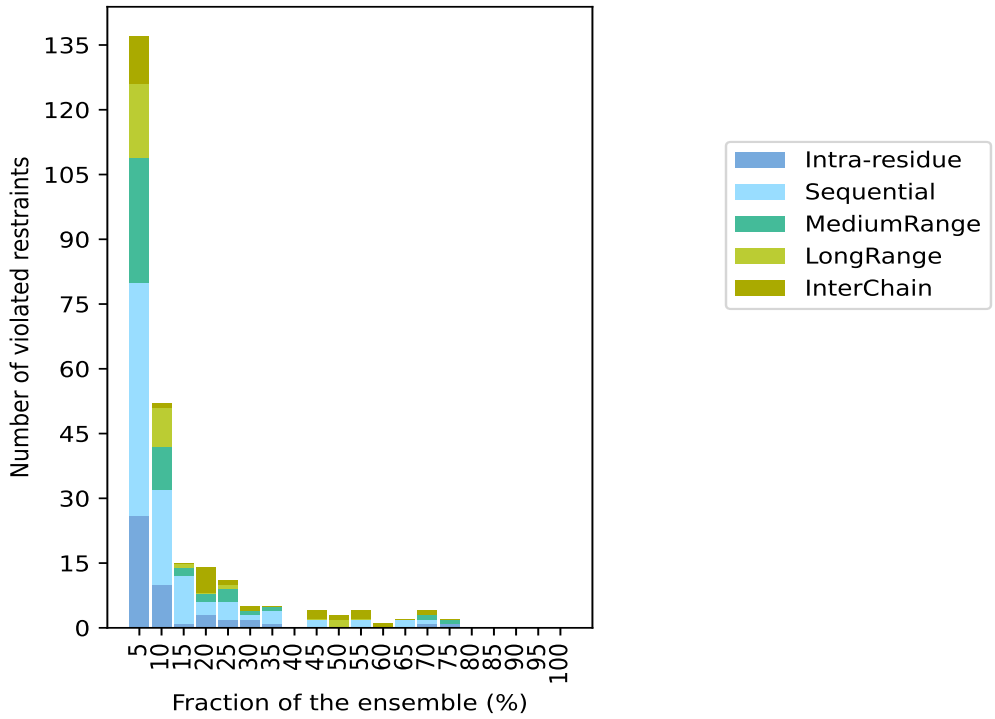

9.4 Most violated distance restraints in the ensemble (i)

9.4.1 Histogram : Distribution of mean distance violations (i)

The following histogram shows the distribution of the average value of the violation. The average is calculated for each restraint that is violated in more than one model over all the violated models in the ensemble

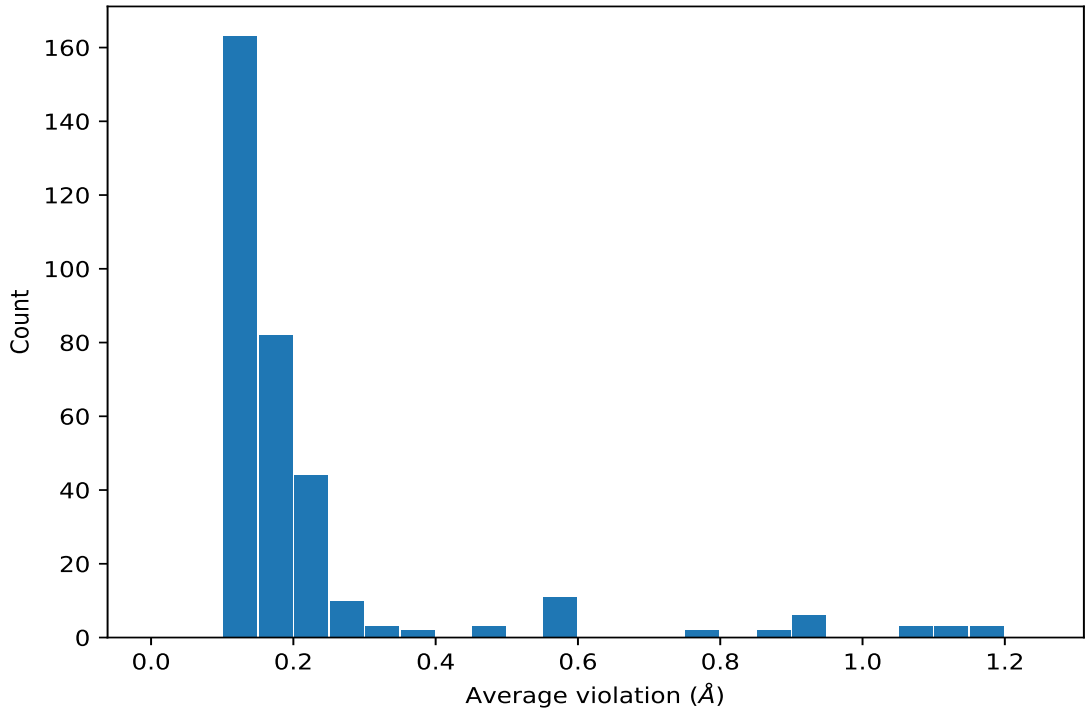

9.4.2 Table: Most violated distance restraints (i)

The following table provides the mean and the standard deviation of the violations for the 10 worst performing restraints, sorted by number of violated models and the mean violation value. The Key (restraint list ID, restraint ID) is the unique identifier for a given restraint. Rows with same key represent combinatorial or ambiguous restraints and are counted as a single restraint.

Key	Atom-1	Atom-2	Models[1]	Mean (Å)	SD[1] (Å)	Median (Å)
(1,1257)	1:B:168:LYS:HA	1:B:168:LYS:HD2	15	0.19	0.02	0.2
(1,1257)	1:B:168:LYS:HA	1:B:168:LYS:HD3	15	0.19	0.02	0.2
(1,1046)	1:B:178:GLU:HG2	1:B:181:LYS:H	15	0.18	0.04	0.16
(1,1046)	1:B:178:GLU:HG3	1:B:181:LYS:H	15	0.18	0.04	0.16
(1,1616)	1:A:31:PHE:HD1	1:B:149:LEU:HD21	14	1.17	0.44	1.03
(1,1616)	1:A:31:PHE:HD1	1:B:149:LEU:HD22	14	1.17	0.44	1.03
(1,1616)	1:A:31:PHE:HD1	1:B:149:LEU:HD23	14	1.17	0.44	1.03
(1,963)	1:A:31:PHE:HD2	1:A:32:ASN:HB2	14	0.78	0.3	0.88
(1,963)	1:A:31:PHE:HD2	1:A:32:ASN:HB3	14	0.78	0.3	0.88
(1,1045)	1:A:78:GLU:HG2	1:A:81:LYS:H	14	0.19	0.02	0.18
(1,1045)	1:A:78:GLU:HG3	1:A:81:LYS:H	14	0.19	0.02	0.18
(1,1256)	1:A:68:LYS:HA	1:A:68:LYS:HD2	14	0.17	0.04	0.16
(1,1256)	1:A:68:LYS:HA	1:A:68:LYS:HD3	14	0.17	0.04	0.16
(1,1385)	1:A:80:LEU:HG	1:A:81:LYS:H	13	0.17	0.04	0.16
(1,821)	1:A:78:GLU:H	1:A:79:LEU:HB3	13	0.13	0.02	0.13
(1,2080)	1:A:31:PHE:HD1	1:B:149:LEU:HD11	12	0.6	0.26	0.52

Continued on next page...

Continued from previous page...

Key	Atom-1	Atom-2	Models[1]	Mean (Å)	SD[1] (Å)	Median (Å)
(1,2080)	1:A:31:PHE:HD1	1:B:149:LEU:HD12	12	0.6	0.26	0.52
(1,2080)	1:A:31:PHE:HD1	1:B:149:LEU:HD13	12	0.6	0.26	0.52
(1,2080)	1:A:31:PHE:HD1	1:B:149:LEU:HD21	12	0.6	0.26	0.52
(1,2080)	1:A:31:PHE:HD1	1:B:149:LEU:HD22	12	0.6	0.26	0.52
(1,2080)	1:A:31:PHE:HD1	1:B:149:LEU:HD23	12	0.6	0.26	0.52
(1,1617)	1:A:49:LEU:HD21	1:B:131:PHE:HD1	11	1.08	0.45	1.02

[1]Number of violated models, [2]Standard deviation

9.5 All violated distance restraints (i)

9.5.1 Histogram : Distribution of distance violations (i)

The following histogram shows the distribution of the absolute value of the violation for all violated restraints in the ensemble.

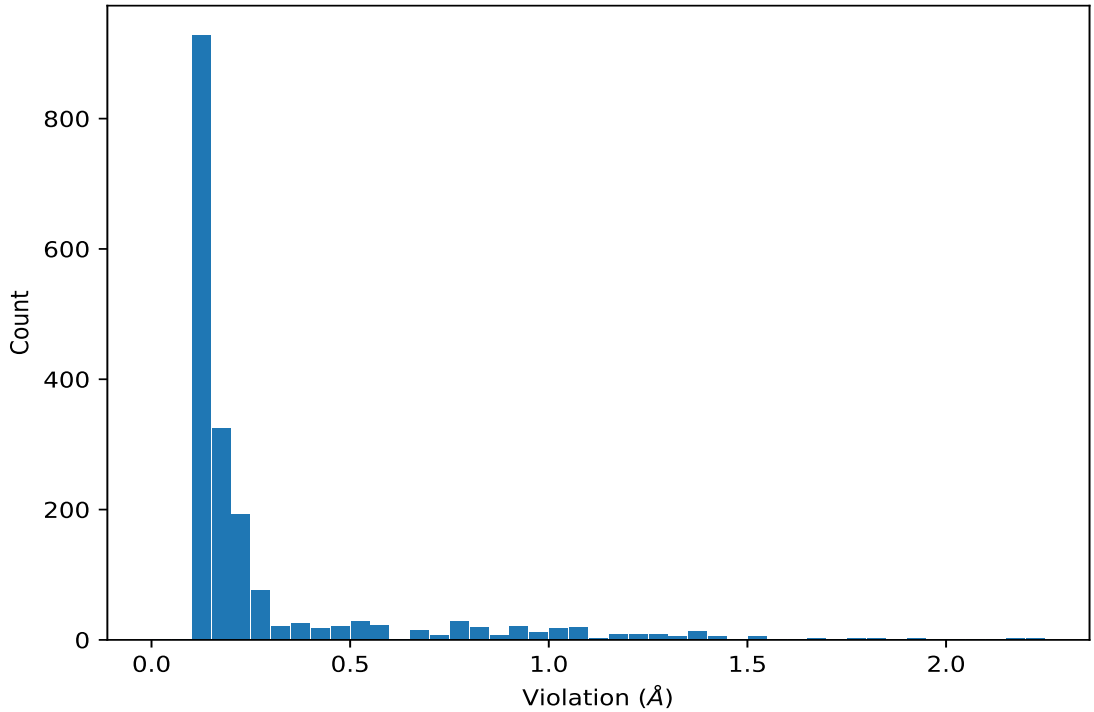

9.5.2 Table : All distance violations (i)

The following table provides the 10 worst performing restraints, sorted by the violation value. The Key (restraint list ID, restraint ID) is the unique identifier for a given restraint. Rows with same key represent combinatorial or ambiguous restraints and are counted as a single restraint.

Key	Atom-1	Atom-2	Model ID	Violation (Å)
(1,1617)	1:A:49:LEU:HD21	1:B:131:PHE:HD1	4	2.24
(1,1617)	1:A:49:LEU:HD22	1:B:131:PHE:HD1	4	2.24
(1,1617)	1:A:49:LEU:HD23	1:B:131:PHE:HD1	4	2.24
(1,1616)	1:A:31:PHE:HD1	1:B:149:LEU:HD21	7	2.18
(1,1616)	1:A:31:PHE:HD1	1:B:149:LEU:HD22	7	2.18
(1,1616)	1:A:31:PHE:HD1	1:B:149:LEU:HD23	7	2.18
(1,1964)	1:A:49:LEU:HD11	1:B:131:PHE:HD1	17	1.94
(1,1964)	1:A:49:LEU:HD12	1:B:131:PHE:HD1	17	1.94
(1,1964)	1:A:49:LEU:HD13	1:B:131:PHE:HD1	17	1.94
(1,1616)	1:A:31:PHE:HD1	1:B:149:LEU:HD21	8	1.84
(1,1616)	1:A:31:PHE:HD1	1:B:149:LEU:HD22	8	1.84
(1,1616)	1:A:31:PHE:HD1	1:B:149:LEU:HD23	8	1.84
(1,1964)	1:A:49:LEU:HD11	1:B:131:PHE:HD1	10	1.77
(1,1964)	1:A:49:LEU:HD12	1:B:131:PHE:HD1	10	1.77
(1,1964)	1:A:49:LEU:HD13	1:B:131:PHE:HD1	10	1.77
(1,1616)	1:A:31:PHE:HD1	1:B:149:LEU:HD21	12	1.7
(1,1616)	1:A:31:PHE:HD1	1:B:149:LEU:HD22	12	1.7
(1,1616)	1:A:31:PHE:HD1	1:B:149:LEU:HD23	12	1.7
(1,1965)	1:A:31:PHE:HD1	1:B:149:LEU:HD11	17	1.53
(1,1965)	1:A:31:PHE:HD1	1:B:149:LEU:HD12	17	1.53
(1,1965)	1:A:31:PHE:HD1	1:B:149:LEU:HD13	17	1.53
(1,1964)	1:A:49:LEU:HD11	1:B:131:PHE:HD1	7	1.51
(1,1964)	1:A:49:LEU:HD12	1:B:131:PHE:HD1	7	1.51
(1,1964)	1:A:49:LEU:HD13	1:B:131:PHE:HD1	7	1.51
(1,1617)	1:A:49:LEU:HD21	1:B:131:PHE:HD1	12	1.44
(1,1617)	1:A:49:LEU:HD22	1:B:131:PHE:HD1	12	1.44
(1,1617)	1:A:49:LEU:HD23	1:B:131:PHE:HD1	12	1.44
(1,964)	1:B:131:PHE:HD2	1:B:132:ASN:HB2	4	1.43

10 Dihedral-angle violation analysis (i)

No dihedral-angle restraints found