wwPDB X-ray Structure Validation Summary Report (i)

May 29, 2020 – 03:21 pm BST

PDB ID	:	2OQ2
Title	:	Crystal structure of yeast PAPS reductase with PAP, a product complex
Authors	:	Yu, Z.; Fisher, A.J.
Deposited on	:	2007-01-31
Resolution	:	2.10 Å(reported)

This is a wwPDB X-ray Structure Validation Summary Report for a publicly released PDB entry.

We welcome your comments at *validation@mail.wwpdb.org*
A user guide is available at
https://www.wwpdb.org/validation/2017/XrayValidationReportHelp
with specific help available everywhere you see the (i) symbol.

The following versions of software and data (see references (i)) were used in the production of this report:

MolProbity	:	4.02b-467
Mogul	:	1.8.5 (274361), CSD as541be (2020)
Xtriage (Phenix)	:	1.13
EDS	:	2.11
buster-report	:	1.1.7 (2018)
Percentile statistics	:	20191225.v01 (using entries in the PDB archive December 25th 2019)
Refmac	:	5.8.0158
CCP4	:	7.0.044 (Gargrove)
Ideal geometry (proteins)	:	Engh & Huber (2001)
Ideal geometry (DNA, RNA)	:	Parkinson et al. (1996)
Validation Pipeline (wwPDB-VP)	:	2.11

1 Overall quality at a glance (i)

The following experimental techniques were used to determine the structure:
X-RAY DIFFRACTION

The reported resolution of this entry is 2.10 Å.

Percentile scores (ranging between 0-100) for global validation metrics of the entry are shown in the following graphic. The table shows the number of entries on which the scores are based.

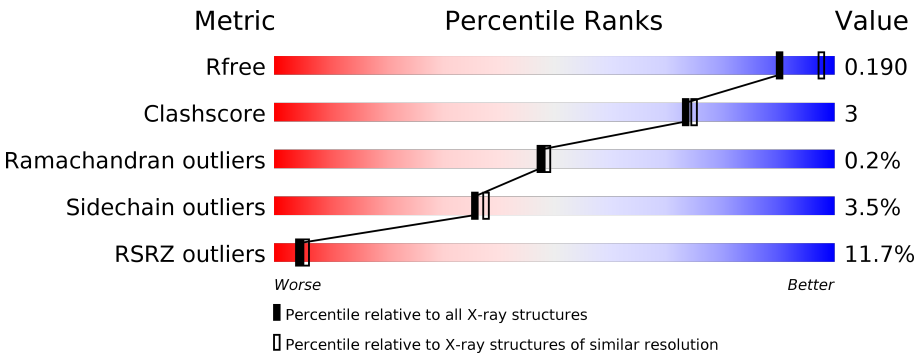

Metric	Whole archive (#Entries)	Similar resolution (#Entries, resolution range(Å))
R_{free}	130704	5197 (2.10-2.10)
Clashscore	141614	5710 (2.10-2.10)
Ramachandran outliers	138981	5647 (2.10-2.10)
Sidechain outliers	138945	5648 (2.10-2.10)
RSRZ outliers	127900	5083 (2.10-2.10)

The table below summarises the geometric issues observed across the polymeric chains and their fit to the electron density. The red, orange, yellow and green segments on the lower bar indicate the fraction of residues that contain outliers for >=3, 2, 1 and 0 types of geometric quality criteria respectively. A grey segment represents the fraction of residues that are not modelled. The numeric value for each fraction is indicated below the corresponding segment, with a dot representing fractions <=5% The upper red bar (where present) indicates the fraction of residues that have poor fit to the electron density. The numeric value is given above the bar.

Mol	Chain	Length	Quality of chain
1	A	261	7% 85% 11% • •
1	B	261	16% 87% 9% • •
1	C	261	9% 87% 10% • •
1	D	261	14% 82% 11% • 6%

2 Entry composition (i)

There are 3 unique types of molecules in this entry. The entry contains 8616 atoms, of which 0 are hydrogens and 0 are deuteriums.

In the tables below, the ZeroOcc column contains the number of atoms modelled with zero occupancy, the AltConf column contains the number of residues with at least one atom in alternate conformation and the Trace column contains the number of residues modelled with at most 2 atoms.

- Molecule 1 is a protein called Phosphoadenosine phosphosulfate reductase.

Mol	Chain	Residues	Atoms					ZeroOcc	AltConf	Trace
			Total	C	N	O	S			
1	A	251	2053	1321	341	386	5	0	0	0
1	B	252	2036	1313	339	379	5	0	0	0
1	C	257	2108	1354	351	398	5	0	0	0
1	D	246	1978	1270	329	374	5	0	0	0

- Molecule 2 is ADENOSINE-3'-5'-DIPHOSPHATE (three-letter code: A3P) (formula: $C_{10}H_{15}N_5O_{10}P_2$).

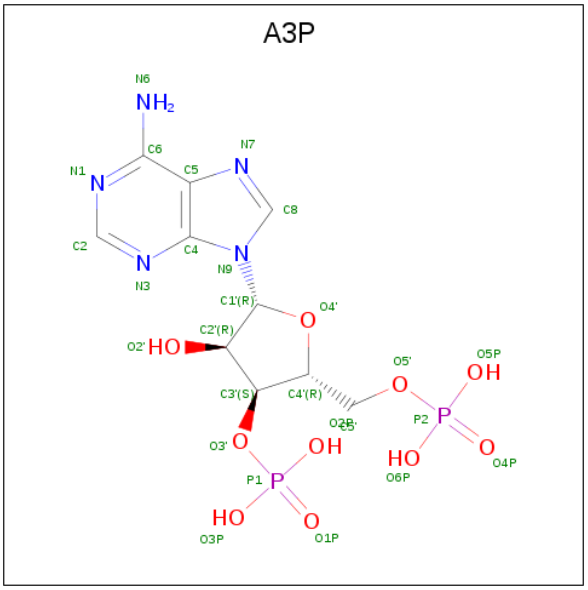

Mol	Chain	Residues	Atoms					ZeroOcc	AltConf
			Total	C	N	O	P		
2	A	1	27	10	5	10	2	0	0
2	B	1	27	10	5	10	2	0	0

Continued on next page...

Continued from previous page...

Mol	Chain	Residues	Atoms					ZeroOcc	AltConf
			Total	C	N	O	P		
2	C	1	27	10	5	10	2	0	0
			Total	C	N	O	P		
2	D	1	27	10	5	10	2	0	0

- Molecule 3 is water.

Mol	Chain	Residues	Atoms		ZeroOcc	AltConf
			Total	O		
3	A	95	95	95	0	0
			Total	O		
3	B	41	41	41	0	0
			Total	O		
3	C	145	145	145	0	0
			Total	O		
3	D	52	52	52	0	0

3 Residue-property plots (i)

These plots are drawn for all protein, RNA and DNA chains in the entry. The first graphic for a chain summarises the proportions of the various outlier classes displayed in the second graphic. The second graphic shows the sequence view annotated by issues in geometry and electron density. Residues are color-coded according to the number of geometric quality criteria for which they contain at least one outlier: green = 0, yellow = 1, orange = 2 and red = 3 or more. A red dot above a residue indicates a poor fit to the electron density (RSRZ > 2). Stretches of 2 or more consecutive residues without any outlier are shown as a green connector. Residues present in the sample, but not in the model, are shown in grey.

- Molecule 1: Phosphoadenosine phosphosulfate reductase

Chain A:

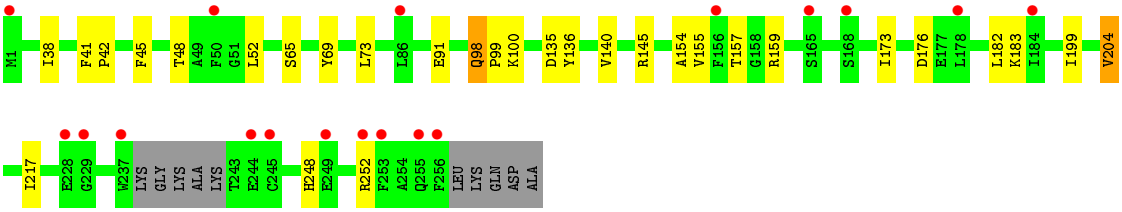

- Molecule 1: Phosphoadenosine phosphosulfate reductase

Chain B:

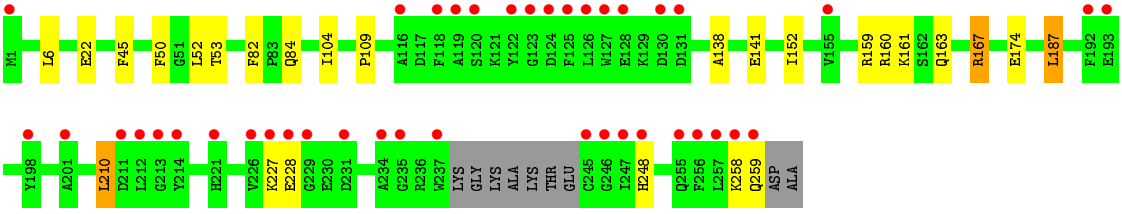

- Molecule 1: Phosphoadenosine phosphosulfate reductase

Chain C:

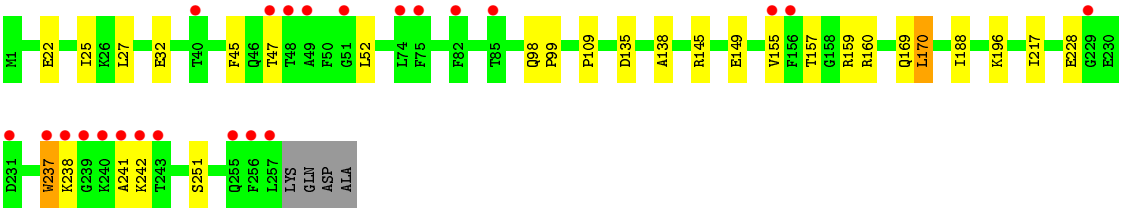

- Molecule 1: Phosphoadenosine phosphosulfate reductase

Chain D:

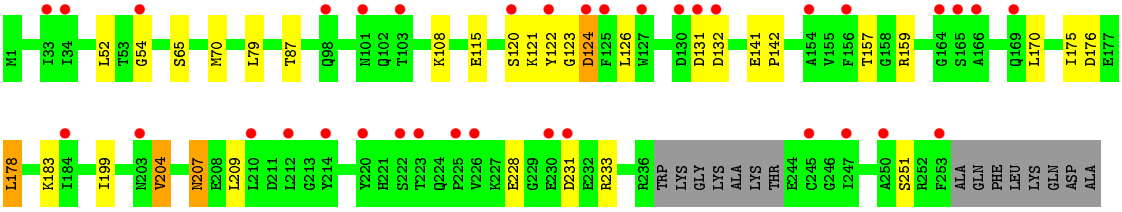
M1
I33
I34
L52
T53
G54
S65
M70
L79
T87
Q98
N101
Q102
T103
K108
E115
S120
K121
Y122
G123
D124
F125
L126
W127
D130
D131
D132
E141
P142
A154
V155
F156
T157
G158
R159
G164
S165
A166
Q169
L170
I175
D176
E177
L178
K183
I184
I199
N203
V204
N207
E208
L209
L210
D211
L212
G213
Y214
Y220
H221
S222
T223
Q224
P225
V226
K227
E228
G229
E230
D231
E232
R233
R236
TRP
LYS
GLY
LYS
ALA
LYS
THR
E244
C245
G246
I247
A250
S251
R252
F253
ALA
GLN
PHE
LEU
LYS
GLN
ASP
ALA

4 Data and refinement statistics (i)

Property	Value	Source
Space group	P 21 21 21	Depositor
Cell constants a, b, c, α, β, γ	49.42Å 63.08Å 323.96Å 90.00° 90.00° 90.00°	Depositor
Resolution (Å)	40.00 – 2.10 37.31 – 2.10	Depositor EDS
% Data completeness (in resolution range)	98.2 (40.00-2.10) 91.4 (37.31-2.10)	Depositor EDS
R_{merge}	0.07	Depositor
R_{sym}	0.07	Depositor
$< I/\sigma(I) >$ [1]	3.32 (at 2.10Å)	Xtriage
Refinement program	REFMAC	Depositor
R, R_{free}	0.193 , 0.246 0.196 , 0.190	Depositor DCC
R_{free} test set	2762 reflections (4.99%)	wwPDB-VP
Wilson B-factor (Å^2)	34.1	Xtriage
Anisotropy	0.084	Xtriage
Bulk solvent k_{sol}(e/Å^3), B_{sol}(Å^2)	0.33 , 50.5	EDS
L-test for twinning[2]	$< \|L\| > = 0.48$, $< L^2 > = 0.31$	Xtriage
Estimated twinning fraction	No twinning to report.	Xtriage
F_o,F_c correlation	0.94	EDS
Total number of atoms	8616	wwPDB-VP
Average B, all atoms (Å^2)	36.0	wwPDB-VP

Xtriage's analysis on translational NCS is as follows: *The largest off-origin peak in the Patterson function is 3.82% of the height of the origin peak. No significant pseudotranslation is detected.*

[1] Intensities estimated from amplitudes.

[2] Theoretical values of $< |L| >$, $< L^2 >$ for acentric reflections are 0.5, 0.333 respectively for untwinned datasets, and 0.375, 0.2 for perfectly twinned datasets.

5 Model quality (i)

5.1 Standard geometry (i)

Bond lengths and bond angles in the following residue types are not validated in this section: A3P

The Z score for a bond length (or angle) is the number of standard deviations the observed value is removed from the expected value. A bond length (or angle) with $|Z| > 5$ is considered an outlier worth inspection. RMSZ is the root-mean-square of all Z scores of the bond lengths (or angles).

Mol	Chain	Bond lengths		Bond angles	
		RMSZ	$\#\|Z\| >5$	RMSZ	$\#\|Z\| >5$
1	A	0.42	0/2106	0.53	0/2856
1	B	0.38	0/2089	0.51	1/2838 (0.0%)
1	C	0.48	0/2162	0.58	1/2930 (0.0%)
1	D	0.61	4/2028 (0.2%)	0.56	0/2756
All	All	0.48	4/8385 (0.0%)	0.55	2/11380 (0.0%)

All (4) bond length outliers are listed below:

Mol	Chain	Res	Type	Atoms	Z	Observed(Å)	Ideal(Å)
1	D	228	GLU	CD-OE2	13.42	1.40	1.25
1	D	120	SER	CB-OG	9.11	1.54	1.42
1	D	228	GLU	CD-OE1	7.11	1.33	1.25
1	D	87	THR	C-O	5.04	1.32	1.23

All (2) bond angle outliers are listed below:

Mol	Chain	Res	Type	Atoms	Z	Observed(^{o})	Ideal(^{o})
1	C	170	LEU	CA-CB-CG	5.31	127.51	115.30
1	B	187	LEU	CA-CB-CG	5.04	126.89	115.30

There are no chirality outliers.

There are no planarity outliers.

5.2 Too-close contacts (i)

In the following table, the Non-H and H(model) columns list the number of non-hydrogen atoms and hydrogen atoms in the chain respectively. The H(added) column lists the number of hydrogen atoms added and optimized by MolProbity. The Clashes column lists the number of clashes within the asymmetric unit, whereas Symm-Clashes lists symmetry related clashes.

Mol	Chain	Non-H	H(model)	H(added)	Clashes	Symm-Clashes
1	A	2053	0	1977	16	0
1	B	2036	0	1949	12	0
1	C	2108	0	2049	14	0
1	D	1978	0	1879	12	0
2	A	27	0	11	0	0
2	B	27	0	11	0	0
2	C	27	0	11	0	0
2	D	27	0	11	1	0
3	A	95	0	0	2	0
3	B	41	0	0	2	0
3	C	145	0	0	3	0
3	D	52	0	0	0	0
All	All	8616	0	7898	54	0

The all-atom clashscore is defined as the number of clashes found per 1000 atoms (including hydrogen atoms). The all-atom clashscore for this structure is 3.

The worst 5 of 54 close contacts within the same asymmetric unit are listed below, sorted by their clash magnitude.

Atom-1	Atom-2	Interatomic distance (Å)	Clash overlap (Å)
1:A:176:ASP:HB2	1:A:183:LYS:HE3	1.70	0.74
1:B:82:PHE:HB3	1:B:84:GLN:HE21	1.58	0.68
1:D:176:ASP:HB2	1:D:183:LYS:HE2	1.76	0.66
1:D:207:ASN:HD22	1:D:209:LEU:H	1.49	0.61
1:D:141:GLU:HB3	1:D:142:PRO:HD3	1.82	0.60

There are no symmetry-related clashes.

5.3 Torsion angles (i)

5.3.1 Protein backbone (i)

In the following table, the Percentiles column shows the percent Ramachandran outliers of the chain as a percentile score with respect to all X-ray entries followed by that with respect to entries of similar resolution.

The Analysed column shows the number of residues for which the backbone conformation was analysed, and the total number of residues.

Mol	Chain	Analysed	Favoured	Allowed	Outliers	Percentiles
1	A	247/261 (95%)	244 (99%)	3 (1%)	0	100 100

Continued on next page...

Continued from previous page...

Mol	Chain	Analysed	Favoured	Allowed	Outliers	Percentiles	
1	B	248/261 (95%)	234 (94%)	13 (5%)	1 (0%)	34	32
1	C	255/261 (98%)	248 (97%)	7 (3%)	0	100	100
1	D	242/261 (93%)	237 (98%)	4 (2%)	1 (0%)	34	32
All	All	992/1044 (95%)	963 (97%)	27 (3%)	2 (0%)	47	49

All (2) Ramachandran outliers are listed below:

Mol	Chain	Res	Type
1	D	124	ASP
1	B	258	LYS

5.3.2 Protein sidechains (i)

In the following table, the Percentiles column shows the percent sidechain outliers of the chain as a percentile score with respect to all X-ray entries followed by that with respect to entries of similar resolution.

The Analysed column shows the number of residues for which the sidechain conformation was analysed, and the total number of residues.

Mol	Chain	Analysed	Rotameric	Outliers	Percentiles	
1	A	219/233 (94%)	213 (97%)	6 (3%)	44	48
1	B	214/233 (92%)	209 (98%)	5 (2%)	50	55
1	C	227/233 (97%)	220 (97%)	7 (3%)	40	43
1	D	208/233 (89%)	196 (94%)	12 (6%)	20	17
All	All	868/932 (93%)	838 (96%)	30 (4%)	36	38

5 of 30 residues with a non-rotameric sidechain are listed below:

Mol	Chain	Res	Type
1	C	157	THR
1	C	237	TRP
1	D	207	ASN
1	C	196	LYS
1	C	251	SER

Some sidechains can be flipped to improve hydrogen bonding and reduce clashes. 5 of 6 such sidechains are listed below:

Mol	Chain	Res	Type
1	C	46	GLN
1	D	207	ASN
1	C	169	GLN
1	B	84	GLN
1	C	248	HIS

5.3.3 RNA (i)

There are no RNA molecules in this entry.

5.4 Non-standard residues in protein, DNA, RNA chains (i)

There are no non-standard protein/DNA/RNA residues in this entry.

5.5 Carbohydrates (i)

There are no carbohydrates in this entry.

5.6 Ligand geometry (i)

4 ligands are modelled in this entry.

In the following table, the Counts columns list the number of bonds (or angles) for which Mogul statistics could be retrieved, the number of bonds (or angles) that are observed in the model and the number of bonds (or angles) that are defined in the Chemical Component Dictionary. The Link column lists molecule types, if any, to which the group is linked. The Z score for a bond length (or angle) is the number of standard deviations the observed value is removed from the expected value. A bond length (or angle) with $|Z| > 2$ is considered an outlier worth inspection. RMSZ is the root-mean-square of all Z scores of the bond lengths (or angles).

Mol	Type	Chain	Res	Link	Bond lengths			Bond angles		
					Counts	RMSZ	$\#\|Z\| > 2$	Counts	RMSZ	$\#\|Z\| > 2$
2	A3P	D	999	-	26,29,29	1.05	1 (3%)	31,45,45	1.31	5 (16%)
2	A3P	C	999	-	26,29,29	1.01	2 (7%)	31,45,45	1.26	4 (12%)
2	A3P	B	999	-	26,29,29	1.07	2 (7%)	31,45,45	1.27	3 (9%)
2	A3P	A	999	-	26,29,29	1.05	1 (3%)	31,45,45	1.25	2 (6%)

In the following table, the Chirals column lists the number of chiral outliers, the number of chiral centers analysed, the number of these observed in the model and the number defined in the Chemical Component Dictionary. Similar counts are reported in the Torsion and Rings columns. '-' means no outliers of that kind were identified.

Mol	Type	Chain	Res	Link	Chirals	Torsions	Rings
2	A3P	D	999	-	-	2/11/31/31	0/3/3/3
2	A3P	C	999	-	-	0/11/31/31	0/3/3/3
2	A3P	B	999	-	-	3/11/31/31	0/3/3/3
2	A3P	A	999	-	-	0/11/31/31	0/3/3/3

The worst 5 of 6 bond length outliers are listed below:

Mol	Chain	Res	Type	Atoms	Z	Observed(Å)	Ideal(Å)
2	D	999	A3P	C5-C4	2.67	1.48	1.40
2	B	999	A3P	C5-C4	2.63	1.47	1.40
2	A	999	A3P	C5-C4	2.53	1.47	1.40
2	C	999	A3P	C5-C4	2.52	1.47	1.40
2	C	999	A3P	C2-N3	2.39	1.35	1.32

The worst 5 of 14 bond angle outliers are listed below:

Mol	Chain	Res	Type	Atoms	Z	Observed(^{o})	Ideal(^{o})
2	B	999	A3P	N3-C2-N1	-3.62	123.02	128.68
2	D	999	A3P	N3-C2-N1	-3.60	123.06	128.68
2	A	999	A3P	N3-C2-N1	-3.49	123.22	128.68
2	C	999	A3P	N3-C2-N1	-3.42	123.33	128.68
2	D	999	A3P	C4-C5-N7	-2.65	106.64	109.40

There are no chirality outliers.

All (5) torsion outliers are listed below:

Mol	Chain	Res	Type	Atoms
2	B	999	A3P	C3'-O3'-P1-O1P
2	D	999	A3P	C3'-O3'-P1-O1P
2	D	999	A3P	C5'-O5'-P2-O5P
2	B	999	A3P	C5'-O5'-P2-O5P
2	B	999	A3P	C2'-C3'-O3'-P1

There are no ring outliers.

1 monomer is involved in 1 short contact:

Mol	Chain	Res	Type	Clashes	Symm-Clashes
2	D	999	A3P	1	0

The following is a two-dimensional graphical depiction of Mogul quality analysis of bond lengths, bond angles, torsion angles, and ring geometry for all instances of the Ligand of Interest. In

addition, ligands with molecular weight > 250 and outliers as shown on the validation Tables will also be included. For torsion angles, if less then 5% of the Mogul distribution of torsion angles is within 10 degrees of the torsion angle in question, then that torsion angle is considered an outlier. Any bond that is central to one or more torsion angles identified as an outlier by Mogul will be highlighted in the graph. For rings, the root-mean-square deviation (RMSD) between the ring in question and similar rings identified by Mogul is calculated over all ring torsion angles. If the average RMSD is greater than 60 degrees and the minimal RMSD between the ring in question and any Mogul-identified rings is also greater than 60 degrees, then that ring is considered an outlier. The outliers are highlighted in purple. The color gray indicates Mogul did not find sufficient equivalents in the CSD to analyse the geometry.

Ligand A3P D 999

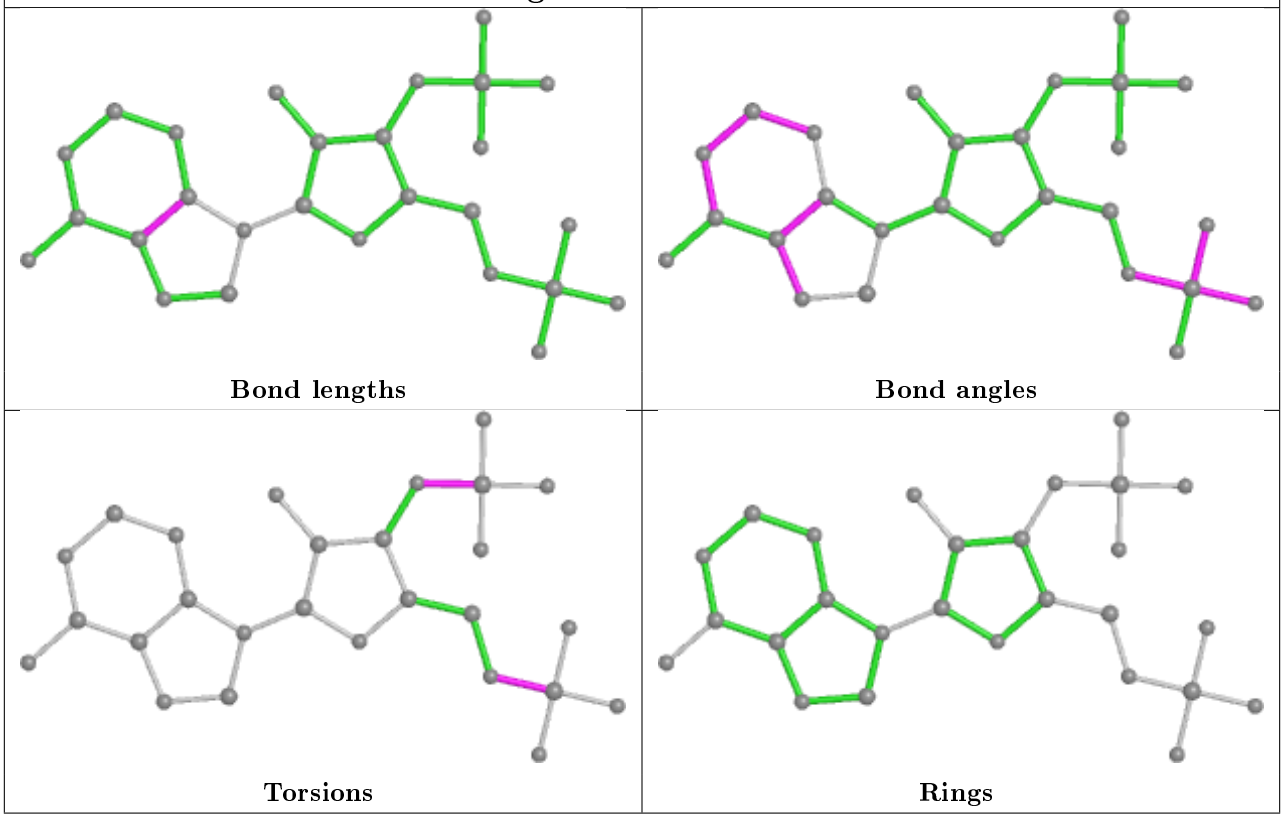

Ligand A3P C 999

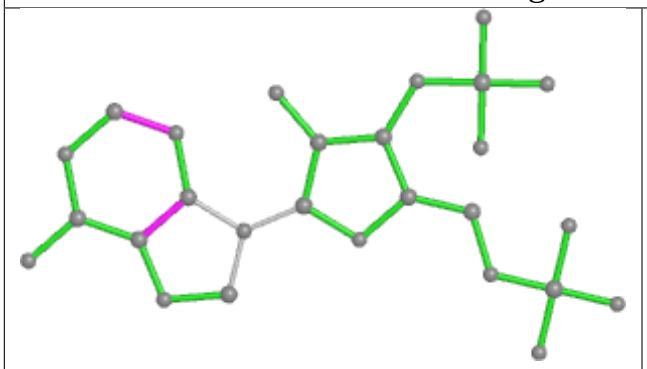

Bond lengths

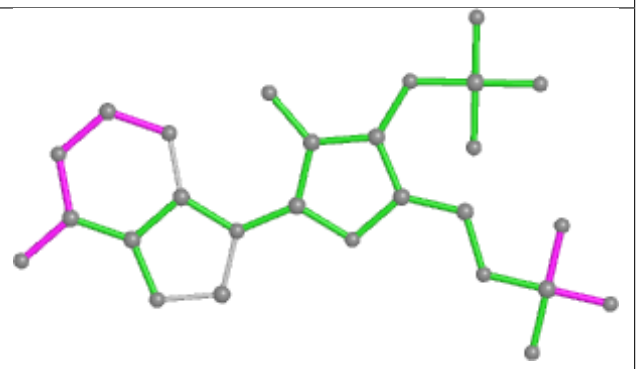

Bond angles

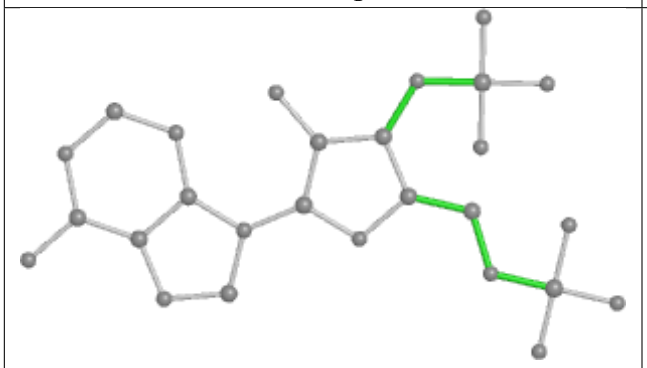

Torsions

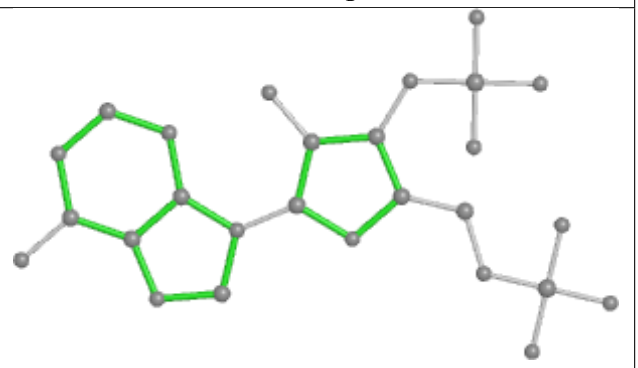

Rings

Ligand A3P B 999

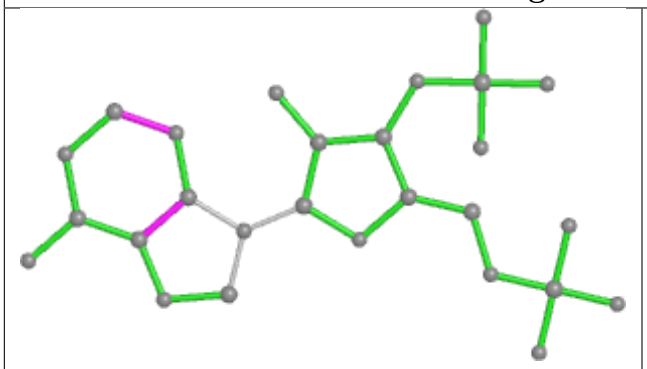

Bond lengths

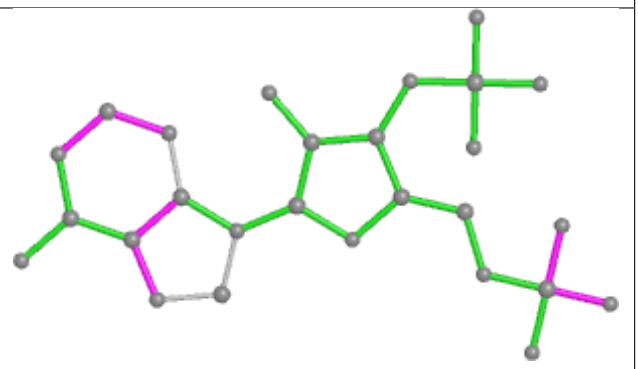

Bond angles

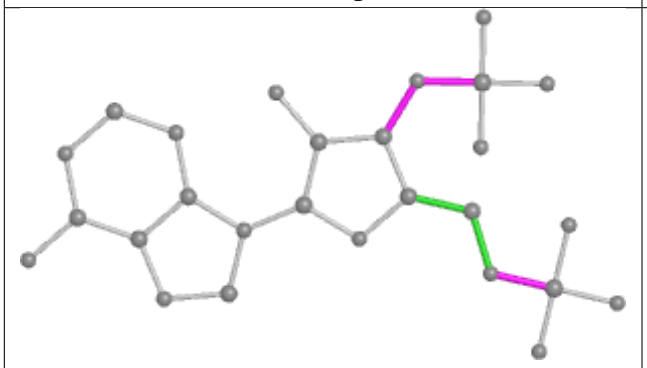

Torsions

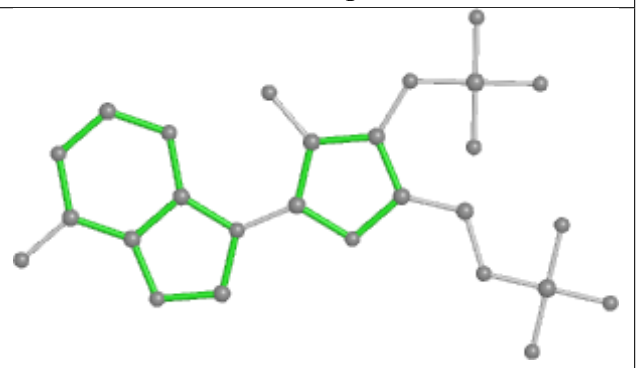

Rings

Ligand A3P A 999

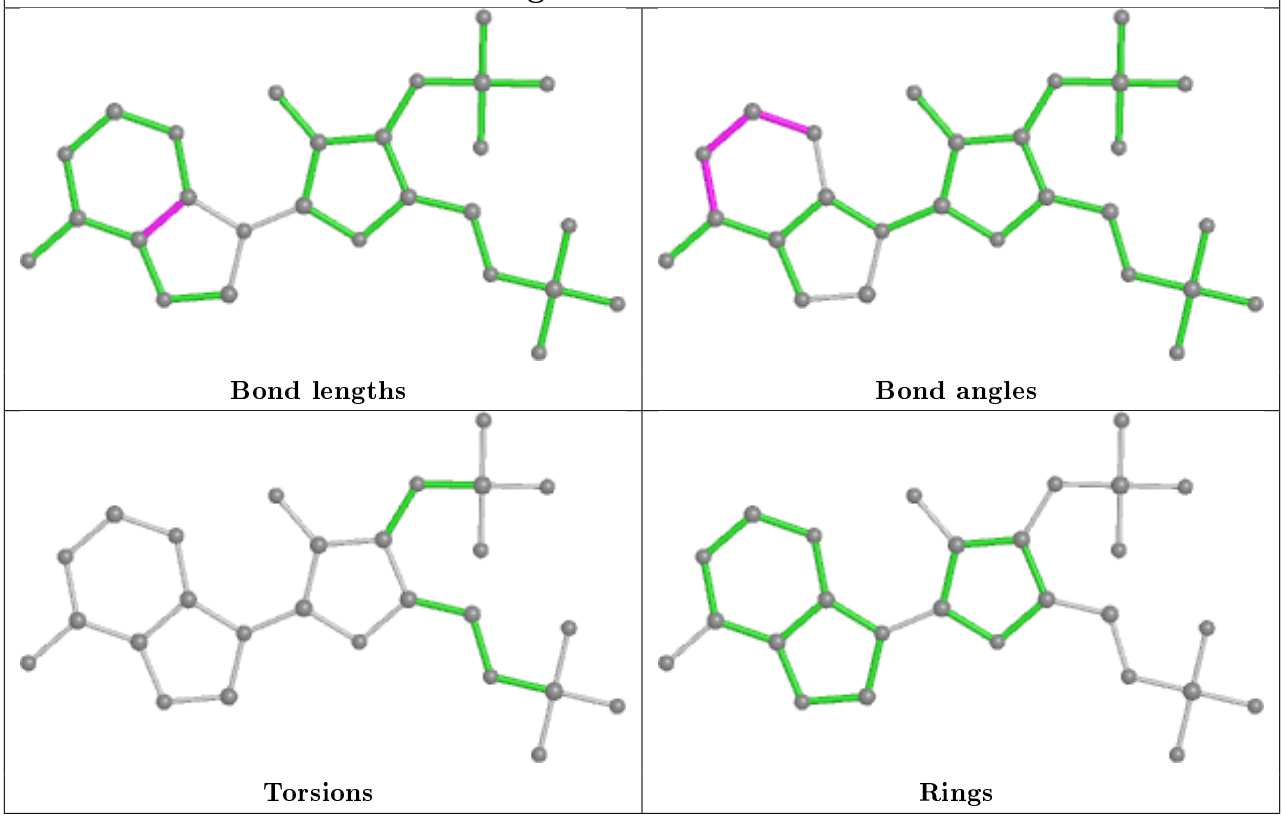

5.7 Other polymers (i)

There are no such residues in this entry.

5.8 Polymer linkage issues (i)

There are no chain breaks in this entry.

6 Fit of model and data (i)

6.1 Protein, DNA and RNA chains (i)

In the following table, the column labelled '#RSRZ> 2' contains the number (and percentage) of RSRZ outliers, followed by percent RSRZ outliers for the chain as percentile scores relative to all X-ray entries and entries of similar resolution. The OWAB column contains the minimum, median, 95th percentile and maximum values of the occupancy-weighted average B-factor per residue. The column labelled 'Q< 0.9' lists the number of (and percentage) of residues with an average occupancy less than 0.9.

Mol	Chain	Analysed	<RSRZ>	#RSRZ>2	OWAB(Å^2)	Q<0.9
1	A	251/261 (96%)	0.55	18 (7%) 15 19	31, 36, 43, 50	0
1	B	252/261 (96%)	0.84	41 (16%) 1 2	31, 36, 39, 53	0
1	C	257/261 (98%)	0.62	23 (8%) 9 12	29, 36, 42, 54	0
1	D	246/261 (94%)	0.97	36 (14%) 2 3	31, 37, 42, 50	0
All	All	1006/1044 (96%)	0.74	118 (11%) 4 6	29, 36, 42, 54	0

The worst 5 of 118 RSRZ outliers are listed below:

Mol	Chain	Res	Type	RSRZ
1	B	229	GLY	9.3
1	B	237	TRP	6.7
1	A	256	PHE	6.5
1	B	125	PHE	6.4
1	B	124	ASP	6.1

6.2 Non-standard residues in protein, DNA, RNA chains (i)

There are no non-standard protein/DNA/RNA residues in this entry.

6.3 Carbohydrates (i)

There are no carbohydrates in this entry.

6.4 Ligands (i)

In the following table, the Atoms column lists the number of modelled atoms in the group and the number defined in the chemical component dictionary. The B-factors column lists the minimum, median, 95th percentile and maximum values of B factors of atoms in the group. The column labelled 'Q< 0.9' lists the number of atoms with occupancy less than 0.9.

Mol	Type	Chain	Res	Atoms	RSCC	RSR	B-factors(Å^2)	Q<0.9
2	A3P	D	999	27/27	0.93	0.11	30,35,43,44	0
2	A3P	B	999	27/27	0.94	0.13	36,40,41,42	0
2	A3P	A	999	27/27	0.97	0.07	26,27,35,36	0
2	A3P	C	999	27/27	0.98	0.07	19,21,27,29	0

The following is a graphical depiction of the model fit to experimental electron density of all instances of the Ligand of Interest. In addition, ligands with molecular weight > 250 and outliers as shown on the geometry validation Tables will also be included. Each fit is shown from different orientation to approximate a three-dimensional view.

Electron density around A3P D 999:

2mF$_o$-DF$_c$ (at 0.7 rmsd) in gray
mF$_o$-DF$_c$ (at 3 rmsd) in purple (negative) and green (positive)

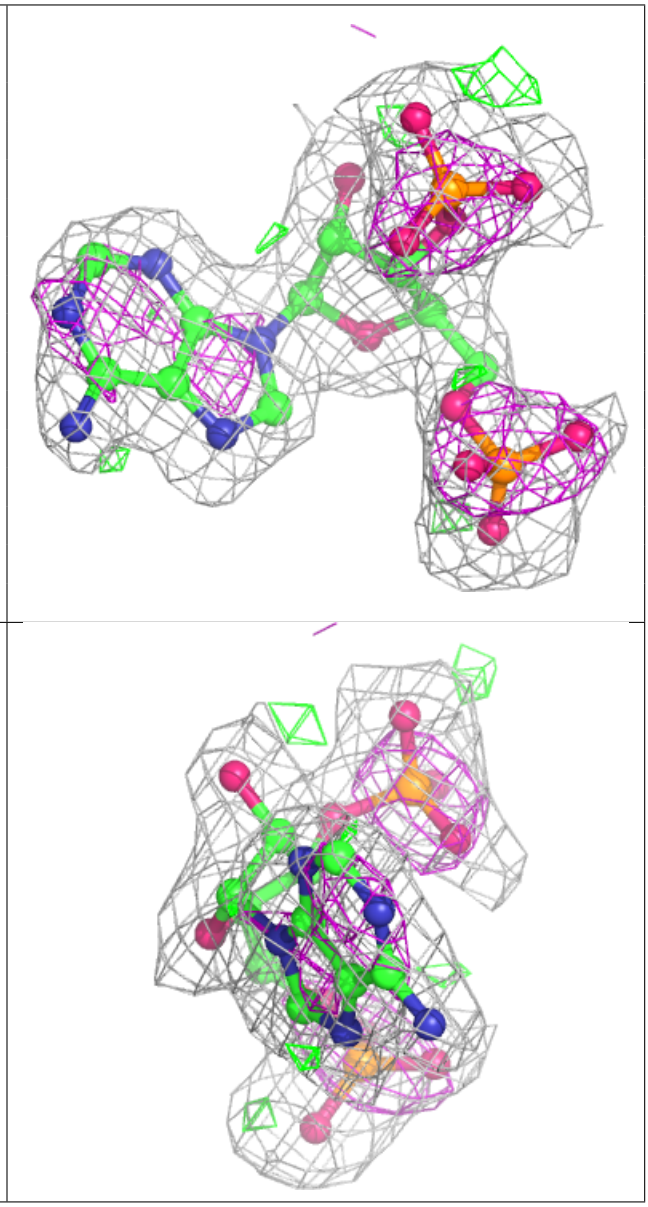

Electron density around A3P B 999:

$2mF_o$-DF_c (at 0.7 rmsd) in gray
mF_o-DF_c (at 3 rmsd) in purple (negative)
and green (positive)

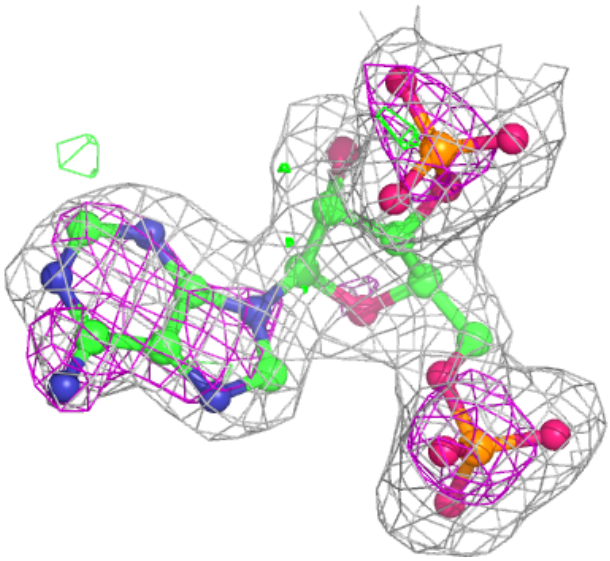

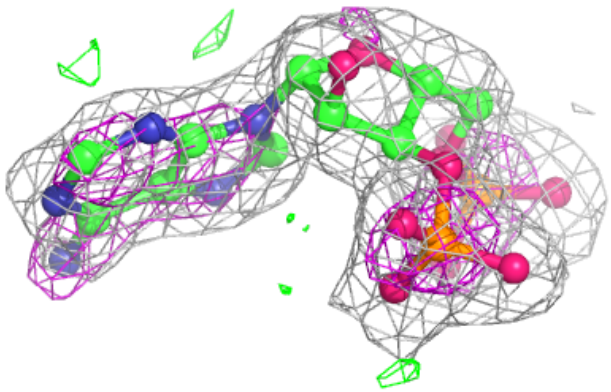

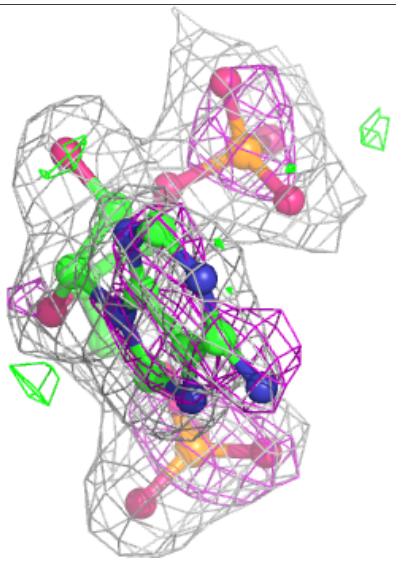

Electron density around A3P A 999:

$2mF_o$-DF_c (at 0.7 rmsd) in gray
mF_o-DF_c (at 3 rmsd) in purple (negative)
and green (positive)

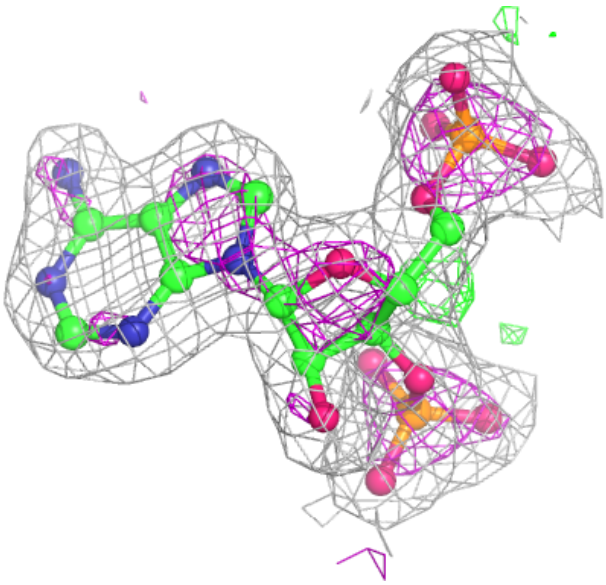

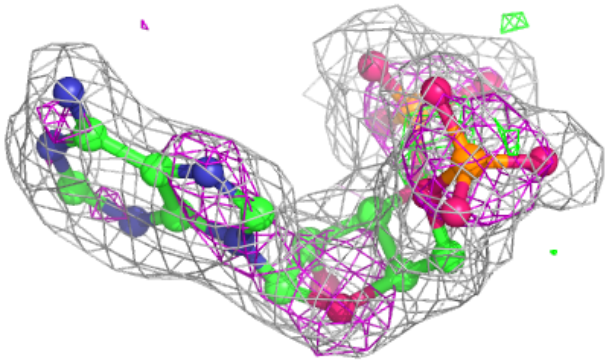

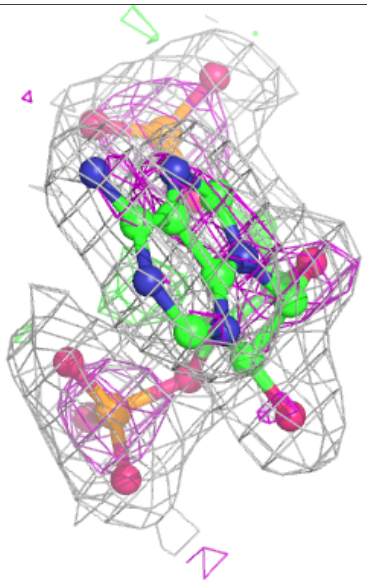

Electron density around A3P C 999:

$2mF_o$-DF_c (at 0.7 rmsd) in gray
mF_o-DF_c (at 3 rmsd) in purple (negative)
and green (positive)

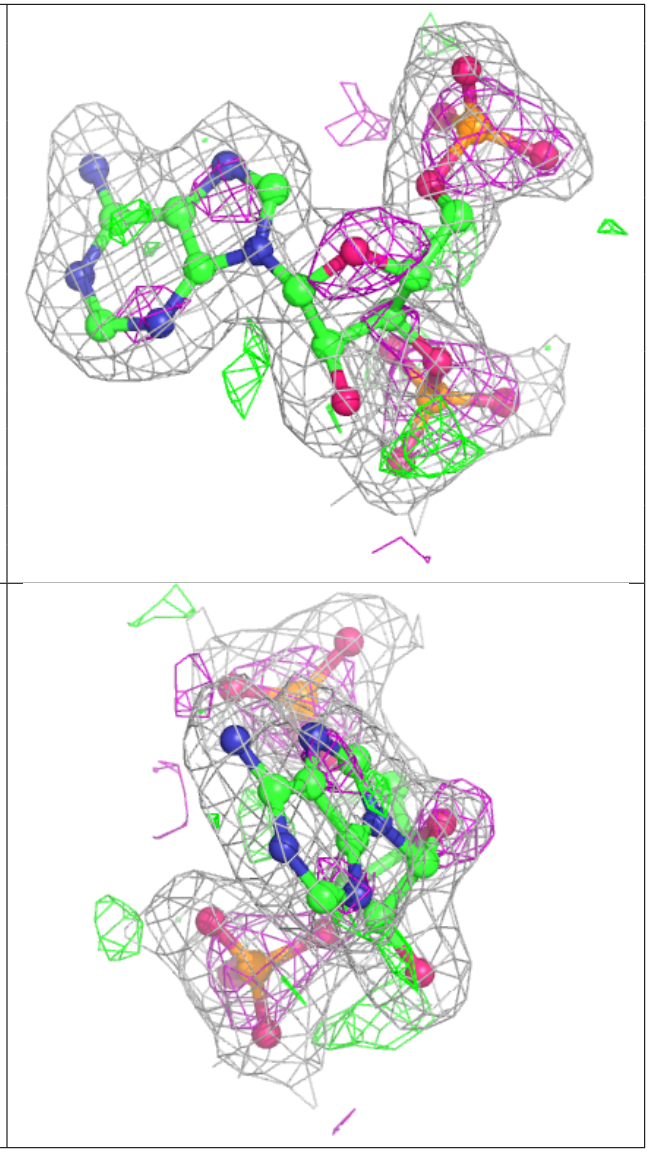

6.5 Other polymers (i)

There are no such residues in this entry.