



wwPDB EM Validation Summary Report ⓘ

Nov 21, 2022 – 04:07 PM EST

PDB ID : 7RRP
EMDB ID : EMD-24665
Title : Apoferritin structure at 1.27 angstrom resolution determined from a 300 kV Titan Krios G3i electron microscope with Falcon4 detector
Authors : Pintilie, G.; Zhang, K.; Chiu, W.
Deposited on : 2021-08-10
Resolution : 1.27 Å(reported)
Based on initial model : 3AJ0

This is a wwPDB EM Validation Summary Report for a publicly released PDB entry.

We welcome your comments at validation@mail.wwpdb.org

A user guide is available at

<https://www.wwpdb.org/validation/2017/EMValidationReportHelp>
with specific help available everywhere you see the ⓘ symbol.

The types of validation reports are described at

<http://www.wwpdb.org/validation/2017/FAQs#types>.

The following versions of software and data (see [references ⓘ](#)) were used in the production of this report:

EMDB validation analysis : 0.0.1.dev43
MolProbity : 4.02b-467
Percentile statistics : 20191225.v01 (using entries in the PDB archive December 25th 2019)
MapQ : 1.9.9
Ideal geometry (proteins) : Engh & Huber (2001)
Ideal geometry (DNA, RNA) : Parkinson et al. (1996)
Validation Pipeline (wwPDB-VP) : 2.31.3

1 Overall quality at a glance

The following experimental techniques were used to determine the structure:

ELECTRON MICROSCOPY

The reported resolution of this entry is 1.27 Å.

Percentile scores (ranging between 0-100) for global validation metrics of the entry are shown in the following graphic. The table shows the number of entries on which the scores are based.

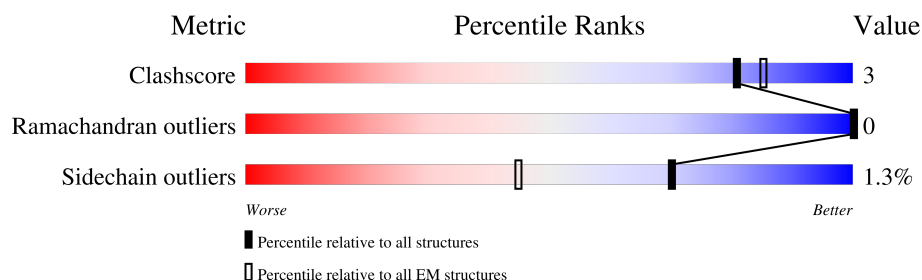





Metric	Whole archive (#Entries)	EM structures (#Entries)
Clashscore	158937	4297
Ramachandran outliers	154571	4023
Sidechain outliers	154315	3826

The table below summarises the geometric issues observed across the polymeric chains and their fit to the map. The red, orange, yellow and green segments of the bar indicate the fraction of residues that contain outliers for ≥ 3 , 2, 1 and 0 types of geometric quality criteria respectively. A grey segment represents the fraction of residues that are not modelled. The numeric value for each fraction is indicated below the corresponding segment, with a dot representing fractions $\leq 5\%$. The upper red bar (where present) indicates the fraction of residues that have poor fit to the EM map (all-atom inclusion $< 40\%$). The numeric value is given above the bar.

Mol	Chain	Length	Quality of chain
1	A	172	
1	B	172	
1	C	172	
1	D	172	
1	E	172	
1	F	172	
1	G	172	
1	H	172	

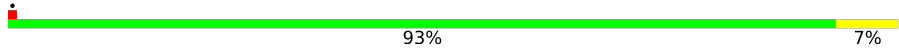
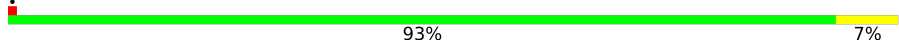
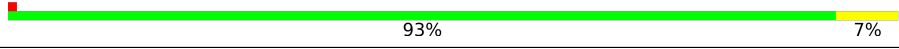
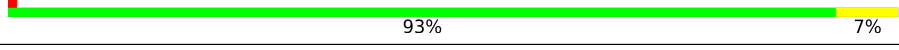
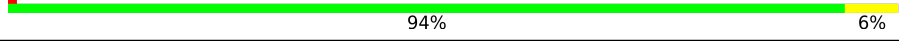
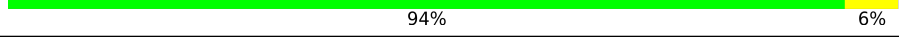
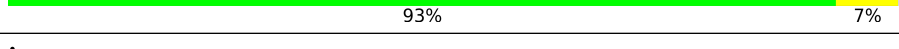
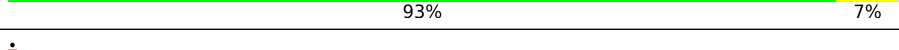
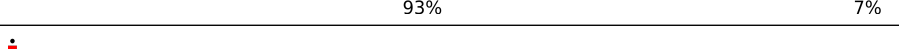
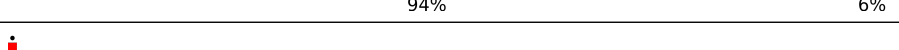
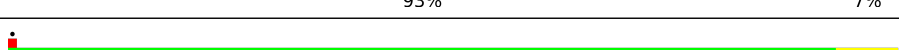
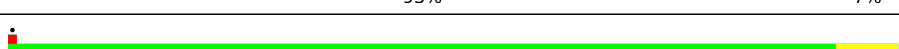
Continued on next page...

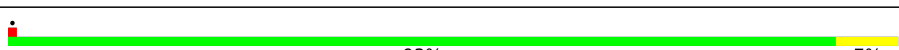
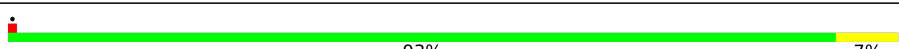
Continued from previous page...

Mol	Chain	Length	Quality of chain
1	I	172	 93%7%
1	J	172	 93%7%
1	K	172	 93%7%
1	L	172	 93%7%
1	M	172	 94%6%
1	N	172	 94%6%
1	O	172	 93%7%
1	P	172	 93%7%
1	Q	172	 93%7%
1	R	172	 94%6%
1	S	172	 93%7%
1	T	172	 93%7%
1	U	172	 93%7%
1	V	172	 93%7%
1	W	172	 93%7%
1	X	172	 93%7%

2 Entry composition

There are 4 unique types of molecules in this entry. The entry contains 72254 atoms, of which 34080 are hydrogens and 0 are deuteriums.

In the tables below, the AltConf column contains the number of residues with at least one atom in alternate conformation and the Trace column contains the number of residues modelled with at most 2 atoms.

- Molecule 1 is a protein called Ferritin heavy chain.

Mol	Chain	Residues	Atoms						AltConf	Trace
1	A	172	Total	C	H	N	O	S	10	0
			2895	927	1420	254	286	8		
1	B	172	Total	C	H	N	O	S	10	0
			2895	927	1420	254	286	8		
1	C	172	Total	C	H	N	O	S	10	0
			2895	927	1420	254	286	8		
1	D	172	Total	C	H	N	O	S	10	0
			2895	927	1420	254	286	8		
1	E	172	Total	C	H	N	O	S	10	0
			2895	927	1420	254	286	8		
1	F	172	Total	C	H	N	O	S	10	0
			2895	927	1420	254	286	8		
1	G	172	Total	C	H	N	O	S	10	0
			2895	927	1420	254	286	8		
1	H	172	Total	C	H	N	O	S	10	0
			2895	927	1420	254	286	8		
1	I	172	Total	C	H	N	O	S	10	0
			2895	927	1420	254	286	8		
1	J	172	Total	C	H	N	O	S	10	0
			2895	927	1420	254	286	8		
1	K	172	Total	C	H	N	O	S	10	0
			2895	927	1420	254	286	8		
1	L	172	Total	C	H	N	O	S	10	0
			2895	927	1420	254	286	8		
1	M	172	Total	C	H	N	O	S	10	0
			2895	927	1420	254	286	8		
1	N	172	Total	C	H	N	O	S	10	0
			2895	927	1420	254	286	8		
1	O	172	Total	C	H	N	O	S	10	0
			2895	927	1420	254	286	8		
1	P	172	Total	C	H	N	O	S	10	0
			2895	927	1420	254	286	8		
1	Q	172	Total	C	H	N	O	S	10	0
			2895	927	1420	254	286	8		

Continued on next page...

Continued from previous page...

Mol	Chain	Residues	Atoms						AltConf	Trace
1	R	172	Total 2895	C 927	H 1420	N 254	O 286	S 8	10	0
1	S	172	Total 2895	C 927	H 1420	N 254	O 286	S 8	10	0
1	T	172	Total 2895	C 927	H 1420	N 254	O 286	S 8	10	0
1	U	172	Total 2895	C 927	H 1420	N 254	O 286	S 8	10	0
1	V	172	Total 2895	C 927	H 1420	N 254	O 286	S 8	10	0
1	W	172	Total 2895	C 927	H 1420	N 254	O 286	S 8	10	0
1	X	172	Total 2895	C 927	H 1420	N 254	O 286	S 8	10	0

- Molecule 2 is ZINC ION (three-letter code: ZN) (formula: Zn) (labeled as "Ligand of Interest" by depositor).

Mol	Chain	Residues	Atoms		AltConf
2	A	10	Total	Zn	0
			10	10	
2	B	10	Total	Zn	0
			10	10	
2	C	10	Total	Zn	0
			10	10	
2	D	10	Total	Zn	0
			10	10	
2	E	9	Total	Zn	0
			9	9	
2	F	9	Total	Zn	0
			9	9	
2	G	8	Total	Zn	0
			8	8	
2	H	10	Total	Zn	0
			10	10	
2	I	9	Total	Zn	0
			9	9	
2	J	8	Total	Zn	0
			8	8	
2	K	8	Total	Zn	0
			8	8	
2	L	9	Total	Zn	0
			9	9	

Continued on next page...

Continued from previous page...

Mol	Chain	Residues	Atoms		AltConf
2	M	8	Total 8	Zn 8	0
2	N	8	Total 8	Zn 8	0
2	O	8	Total 8	Zn 8	0
2	P	8	Total 8	Zn 8	0
2	Q	8	Total 8	Zn 8	0
2	R	8	Total 8	Zn 8	0
2	S	8	Total 8	Zn 8	0
2	T	8	Total 8	Zn 8	0
2	U	8	Total 8	Zn 8	0
2	V	8	Total 8	Zn 8	0
2	W	8	Total 8	Zn 8	0
2	X	8	Total 8	Zn 8	0

- Molecule 3 is SODIUM ION (three-letter code: NA) (formula: Na).

Mol	Chain	Residues	Atoms		AltConf
3	A	3	Total 3	Na 3	0
3	B	3	Total 3	Na 3	0
3	C	3	Total 3	Na 3	0
3	D	3	Total 3	Na 3	0
3	E	3	Total 3	Na 3	0
3	F	3	Total 3	Na 3	0
3	G	3	Total 3	Na 3	0

Continued on next page...

Continued from previous page...

Mol	Chain	Residues	Atoms		AltConf
3	H	3	Total 3	Na 3	0
3	I	3	Total 3	Na 3	0
3	J	3	Total 3	Na 3	0
3	K	3	Total 3	Na 3	0
3	L	3	Total 3	Na 3	0
3	M	3	Total 3	Na 3	0
3	N	3	Total 3	Na 3	0
3	O	3	Total 3	Na 3	0
3	P	3	Total 3	Na 3	0
3	Q	3	Total 3	Na 3	0
3	R	3	Total 3	Na 3	0
3	S	3	Total 3	Na 3	0
3	T	3	Total 3	Na 3	0
3	U	3	Total 3	Na 3	0
3	V	3	Total 3	Na 3	0
3	W	3	Total 3	Na 3	0
3	X	3	Total 3	Na 3	0

- Molecule 4 is water.

Mol	Chain	Residues	Atoms		AltConf
4	A	102	Total 102	O 102	0
4	B	102	Total 102	O 102	0

Continued on next page...

Continued from previous page...

Mol	Chain	Residues	Atoms		AltConf
4	C	102	Total 102	O 102	0
4	D	102	Total 102	O 102	0
4	E	102	Total 102	O 102	0
4	F	106	Total 106	O 106	0
4	G	102	Total 102	O 102	0
4	H	102	Total 102	O 102	0
4	I	102	Total 102	O 102	0
4	J	106	Total 106	O 106	0
4	K	102	Total 102	O 102	0
4	L	102	Total 102	O 102	0
4	M	102	Total 102	O 102	0
4	N	106	Total 106	O 106	0
4	O	102	Total 102	O 102	0
4	P	106	Total 106	O 106	0
4	Q	106	Total 106	O 106	0
4	R	106	Total 106	O 106	0
4	S	106	Total 106	O 106	0
4	T	106	Total 106	O 106	0
4	U	106	Total 106	O 106	0
4	V	106	Total 106	O 106	0
4	W	106	Total 106	O 106	0

Continued on next page...

Continued from previous page...

Mol	Chain	Residues	Atoms		AltConf
4	X	106	Total 106	O 106	0

3 Residue-property plots [i](#)

These plots are drawn for all protein, RNA, DNA and oligosaccharide chains in the entry. The first graphic for a chain summarises the proportions of the various outlier classes displayed in the second graphic. The second graphic shows the sequence view annotated by issues in geometry and atom inclusion in map density. Residues are color-coded according to the number of geometric quality criteria for which they contain at least one outlier: green = 0, yellow = 1, orange = 2 and red = 3 or more. A red diamond above a residue indicates a poor fit to the EM map for this residue (all-atom inclusion < 40%). Stretches of 2 or more consecutive residues without any outlier are shown as a green connector. Residues present in the sample, but not in the model, are shown in grey.

- Molecule 1: Ferritin heavy chain

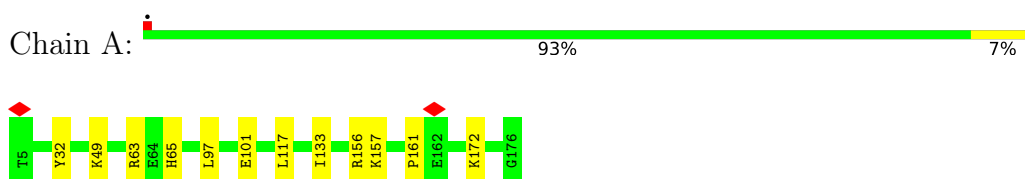

- Molecule 1: Ferritin heavy chain

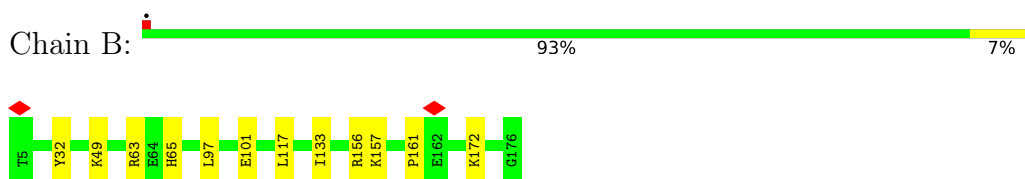

- Molecule 1: Ferritin heavy chain

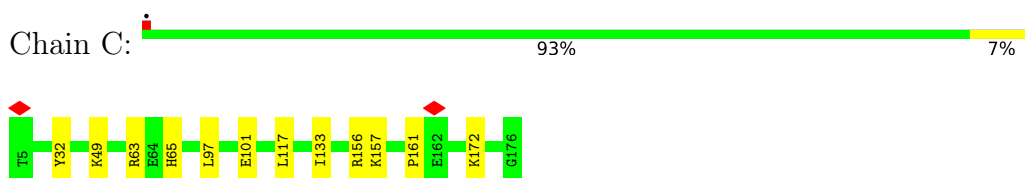

- Molecule 1: Ferritin heavy chain

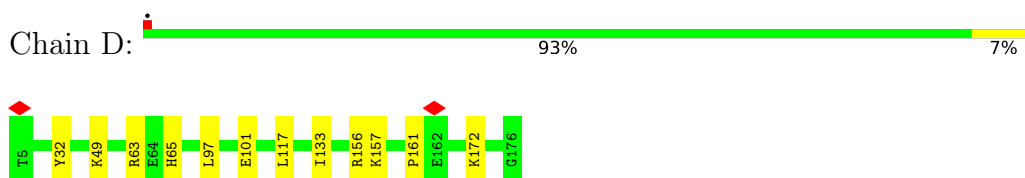

- Molecule 1: Ferritin heavy chain

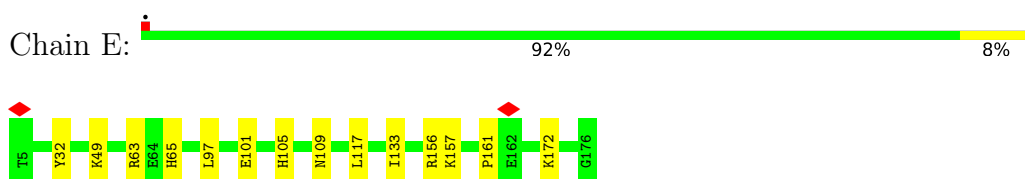

● Molecule 1: Ferritin heavy chain

Chain F:  93% 7%

● Molecule 1: Ferritin heavy chain

Chain G:  93% 7%

● Molecule 1: Ferritin heavy chain

Chain H:  93% 7%

● Molecule 1: Ferritin heavy chain

Chain I:  93% 7%

● Molecule 1: Ferritin heavy chain

Chain J:  93% 7%

● Molecule 1: Ferritin heavy chain

Chain K:  93% 7%

● Molecule 1: Ferritin heavy chain

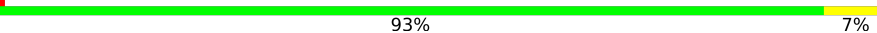
Chain L:  93% 7%



- Molecule 1: Ferritin heavy chain



- Molecule 1: Ferritin heavy chain



- Molecule 1: Ferritin heavy chain



- Molecule 1: Ferritin heavy chain



- Molecule 1: Ferritin heavy chain



- Molecule 1: Ferritin heavy chain



- Molecule 1: Ferritin heavy chain

Chain S:  93% 7%



• Molecule 1: Ferritin heavy chain

Chain T:  93% 7%



• Molecule 1: Ferritin heavy chain

Chain U:  93% 7%



• Molecule 1: Ferritin heavy chain

Chain V:  93% 7%



• Molecule 1: Ferritin heavy chain

Chain W:  93% 7%



• Molecule 1: Ferritin heavy chain

Chain X:  93% 7%



4 Experimental information

Property	Value	Source
EM reconstruction method	SINGLE PARTICLE	Depositor
Imposed symmetry	POINT, O	Depositor
Number of particles used	588756	Depositor
Resolution determination method	FSC 0.143 CUT-OFF	Depositor
CTF correction method	PHASE FLIPPING AND AMPLITUDE CORRECTION	Depositor
Microscope	FEI TITAN KRIOS	Depositor
Voltage (kV)	300	Depositor
Electron dose ($e^-/\text{\AA}^2$)	40	Depositor
Minimum defocus (nm)	Not provided	
Maximum defocus (nm)	Not provided	
Magnification	Not provided	
Image detector	FEI FALCON IV (4k x 4k)	Depositor
Maximum map value	0.256	Depositor
Minimum map value	-0.112	Depositor
Average map value	-0.000	Depositor
Map value standard deviation	0.009	Depositor
Recommended contour level	0.03	Depositor
Map size (Å)	220.87999, 220.87999, 220.87999	wwPDB
Map dimensions	440, 440, 440	wwPDB
Map angles (°)	90.0, 90.0, 90.0	wwPDB
Pixel spacing (Å)	0.502, 0.502, 0.502	Depositor

5 Model quality

5.1 Standard geometry

Bond lengths and bond angles in the following residue types are not validated in this section: NA, ZN

The Z score for a bond length (or angle) is the number of standard deviations the observed value is removed from the expected value. A bond length (or angle) with $|Z| > 5$ is considered an outlier worth inspection. RMSZ is the root-mean-square of all Z scores of the bond lengths (or angles).

Mol	Chain	Bond lengths		Bond angles	
		RMSZ	# Z >5	RMSZ	# Z >5
1	A	0.27	0/1553	0.49	0/2088
1	B	0.27	0/1553	0.49	0/2088
1	C	0.27	0/1553	0.49	0/2088
1	D	0.27	0/1553	0.48	0/2088
1	E	0.27	0/1553	0.48	0/2088
1	F	0.27	0/1553	0.49	0/2088
1	G	0.27	0/1553	0.48	0/2088
1	H	0.27	0/1553	0.49	0/2088
1	I	0.27	0/1553	0.49	0/2088
1	J	0.27	0/1553	0.49	0/2088
1	K	0.27	0/1553	0.49	0/2088
1	L	0.27	0/1553	0.49	0/2088
1	M	0.27	0/1553	0.49	0/2088
1	N	0.27	0/1553	0.49	0/2088
1	O	0.27	0/1553	0.49	0/2088
1	P	0.27	0/1553	0.49	0/2088
1	Q	0.27	0/1553	0.49	0/2088
1	R	0.27	0/1553	0.49	0/2088
1	S	0.27	0/1553	0.49	0/2088
1	T	0.27	0/1553	0.49	0/2088
1	U	0.27	0/1553	0.49	0/2088
1	V	0.27	0/1553	0.49	0/2088
1	W	0.27	0/1553	0.49	0/2088
1	X	0.27	0/1553	0.49	0/2088
All	All	0.27	0/37272	0.49	0/50112

There are no bond length outliers.

There are no bond angle outliers.

There are no chirality outliers.

There are no planarity outliers.

5.2 Too-close contacts ⓘ

In the following table, the Non-H and H(model) columns list the number of non-hydrogen atoms and hydrogen atoms in the chain respectively. The H(added) column lists the number of hydrogen atoms added and optimized by MolProbity. The Clashes column lists the number of clashes within the asymmetric unit, whereas Symm-Clashes lists symmetry-related clashes.

Mol	Chain	Non-H	H(model)	H(added)	Clashes	Symm-Clashes
1	A	1475	1420	1410	8	0
1	B	1475	1420	1410	8	0
1	C	1475	1420	1410	8	0
1	D	1475	1420	1410	8	0
1	E	1475	1420	1410	9	0
1	F	1475	1420	1410	8	0
1	G	1475	1420	1410	8	0
1	H	1475	1420	1410	8	0
1	I	1475	1420	1410	8	0
1	J	1475	1420	1410	8	0
1	K	1475	1420	1410	8	0
1	L	1475	1420	1410	8	0
1	M	1475	1420	1410	7	0
1	N	1475	1420	1410	7	0
1	O	1475	1420	1410	8	0
1	P	1475	1420	1410	8	0
1	Q	1475	1420	1410	8	0
1	R	1475	1420	1410	7	0
1	S	1475	1420	1410	8	0
1	T	1475	1420	1410	8	0
1	U	1475	1420	1410	8	0
1	V	1475	1420	1410	8	0
1	W	1475	1420	1410	8	0
1	X	1475	1420	1410	8	0
2	A	10	0	0	0	0
2	B	10	0	0	0	0
2	C	10	0	0	0	0
2	D	10	0	0	0	0
2	E	9	0	0	0	0
2	F	9	0	0	0	0
2	G	8	0	0	0	0
2	H	10	0	0	0	0
2	I	9	0	0	0	0
2	J	8	0	0	0	0
2	K	8	0	0	0	0
2	L	9	0	0	0	0
2	M	8	0	0	0	0

Continued on next page...

Continued from previous page...

Mol	Chain	Non-H	H(model)	H(added)	Clashes	Symm-Clashes
2	N	8	0	0	0	0
2	O	8	0	0	0	0
2	P	8	0	0	0	0
2	Q	8	0	0	0	0
2	R	8	0	0	0	0
2	S	8	0	0	0	0
2	T	8	0	0	0	0
2	U	8	0	0	0	0
2	V	8	0	0	0	0
2	W	8	0	0	0	0
2	X	8	0	0	0	0
3	A	3	0	0	0	0
3	B	3	0	0	0	0
3	C	3	0	0	0	0
3	D	3	0	0	0	0
3	E	3	0	0	0	0
3	F	3	0	0	0	0
3	G	3	0	0	0	0
3	H	3	0	0	0	0
3	I	3	0	0	0	0
3	J	3	0	0	0	0
3	K	3	0	0	0	0
3	L	3	0	0	0	0
3	M	3	0	0	0	0
3	N	3	0	0	0	0
3	O	3	0	0	0	0
3	P	3	0	0	0	0
3	Q	3	0	0	0	0
3	R	3	0	0	0	0
3	S	3	0	0	0	0
3	T	3	0	0	0	0
3	U	3	0	0	0	0
3	V	3	0	0	0	0
3	W	3	0	0	0	0
3	X	3	0	0	0	0
4	A	102	0	0	4	0
4	B	102	0	0	4	0
4	C	102	0	0	4	0
4	D	102	0	0	4	0
4	E	102	0	0	4	0
4	F	106	0	0	4	0
4	G	102	0	0	4	0

Continued on next page...

Continued from previous page...

Mol	Chain	Non-H	H(model)	H(added)	Clashes	Symm-Clashes
4	H	102	0	0	4	0
4	I	102	0	0	4	0
4	J	106	0	0	4	0
4	K	102	0	0	4	0
4	L	102	0	0	4	0
4	M	102	0	0	4	0
4	N	106	0	0	4	0
4	O	102	0	0	4	0
4	P	106	0	0	4	0
4	Q	106	0	0	4	0
4	R	106	0	0	4	0
4	S	106	0	0	4	0
4	T	106	0	0	4	0
4	U	106	0	0	4	0
4	V	106	0	0	4	0
4	W	106	0	0	4	0
4	X	106	0	0	4	0
All	All	38174	34080	33840	179	0

The all-atom clashscore is defined as the number of clashes found per 1000 atoms (including hydrogen atoms). The all-atom clashscore for this structure is 3.

The worst 5 of 179 close contacts within the same asymmetric unit are listed below, sorted by their clash magnitude.

Atom-1	Atom-2	Interatomic distance (Å)	Clash overlap (Å)
1:D:157:LYS:HG3	4:D:344:HOH:O	1.86	0.76
1:E:157:LYS:HG3	4:E:344:HOH:O	1.86	0.76
1:L:157:LYS:HG3	4:L:345:HOH:O	1.86	0.76
1:M:157:LYS:HG3	4:M:344:HOH:O	1.86	0.75
1:C:157:LYS:HG3	4:C:344:HOH:O	1.86	0.75

There are no symmetry-related clashes.

5.3 Torsion angles [i](#)

5.3.1 Protein backbone [i](#)

In the following table, the Percentiles column shows the percent Ramachandran outliers of the chain as a percentile score with respect to all PDB entries followed by that with respect to all EM entries.

The Analysed column shows the number of residues for which the backbone conformation was analysed, and the total number of residues.

Mol	Chain	Analysed	Favoured	Allowed	Outliers	Percentiles	
1	A	182/172 (106%)	177 (97%)	5 (3%)	0	100	100
1	B	182/172 (106%)	177 (97%)	5 (3%)	0	100	100
1	C	182/172 (106%)	177 (97%)	5 (3%)	0	100	100
1	D	182/172 (106%)	177 (97%)	5 (3%)	0	100	100
1	E	182/172 (106%)	177 (97%)	5 (3%)	0	100	100
1	F	182/172 (106%)	177 (97%)	5 (3%)	0	100	100
1	G	182/172 (106%)	177 (97%)	5 (3%)	0	100	100
1	H	182/172 (106%)	177 (97%)	5 (3%)	0	100	100
1	I	182/172 (106%)	177 (97%)	5 (3%)	0	100	100
1	J	182/172 (106%)	177 (97%)	5 (3%)	0	100	100
1	K	182/172 (106%)	177 (97%)	5 (3%)	0	100	100
1	L	182/172 (106%)	177 (97%)	5 (3%)	0	100	100
1	M	182/172 (106%)	177 (97%)	5 (3%)	0	100	100
1	N	182/172 (106%)	177 (97%)	5 (3%)	0	100	100
1	O	182/172 (106%)	177 (97%)	5 (3%)	0	100	100
1	P	182/172 (106%)	177 (97%)	5 (3%)	0	100	100
1	Q	182/172 (106%)	177 (97%)	5 (3%)	0	100	100
1	R	182/172 (106%)	177 (97%)	5 (3%)	0	100	100
1	S	182/172 (106%)	177 (97%)	5 (3%)	0	100	100
1	T	182/172 (106%)	177 (97%)	5 (3%)	0	100	100
1	U	182/172 (106%)	177 (97%)	5 (3%)	0	100	100
1	V	182/172 (106%)	177 (97%)	5 (3%)	0	100	100
1	W	182/172 (106%)	177 (97%)	5 (3%)	0	100	100
1	X	182/172 (106%)	177 (97%)	5 (3%)	0	100	100
All	All	4368/4128 (106%)	4248 (97%)	120 (3%)	0	100	100

There are no Ramachandran outliers to report.

5.3.2 Protein sidechains ⓘ

In the following table, the Percentiles column shows the percent sidechain outliers of the chain as a percentile score with respect to all PDB entries followed by that with respect to all EM

entries.

The Analysed column shows the number of residues for which the sidechain conformation was analysed, and the total number of residues.

Mol	Chain	Analysed	Rotameric	Outliers	Percentiles	
1	A	165/153 (108%)	163 (99%)	2 (1%)	71	38
1	B	165/153 (108%)	163 (99%)	2 (1%)	71	38
1	C	165/153 (108%)	163 (99%)	2 (1%)	71	38
1	D	165/153 (108%)	163 (99%)	2 (1%)	71	38
1	E	165/153 (108%)	163 (99%)	2 (1%)	71	38
1	F	165/153 (108%)	163 (99%)	2 (1%)	71	38
1	G	165/153 (108%)	163 (99%)	2 (1%)	71	38
1	H	165/153 (108%)	163 (99%)	2 (1%)	71	38
1	I	165/153 (108%)	163 (99%)	2 (1%)	71	38
1	J	165/153 (108%)	163 (99%)	2 (1%)	71	38
1	K	165/153 (108%)	163 (99%)	2 (1%)	71	38
1	L	165/153 (108%)	163 (99%)	2 (1%)	71	38
1	M	165/153 (108%)	163 (99%)	2 (1%)	71	38
1	N	165/153 (108%)	163 (99%)	2 (1%)	71	38
1	O	165/153 (108%)	163 (99%)	2 (1%)	71	38
1	P	165/153 (108%)	163 (99%)	2 (1%)	71	38
1	Q	165/153 (108%)	163 (99%)	2 (1%)	71	38
1	R	165/153 (108%)	163 (99%)	2 (1%)	71	38
1	S	165/153 (108%)	163 (99%)	2 (1%)	71	38
1	T	165/153 (108%)	163 (99%)	2 (1%)	71	38
1	U	165/153 (108%)	163 (99%)	2 (1%)	71	38
1	V	165/153 (108%)	163 (99%)	2 (1%)	71	38
1	W	165/153 (108%)	163 (99%)	2 (1%)	71	38
1	X	165/153 (108%)	163 (99%)	2 (1%)	71	38
All	All	3960/3672 (108%)	3912 (99%)	48 (1%)	70	38

5 of 48 residues with a non-rotameric sidechain are listed below:

Mol	Chain	Res	Type
1	O	32	TYR
1	R	65	HIS

Continued on next page...

Continued from previous page...

Mol	Chain	Res	Type
1	O	65	HIS
1	Q	32	TYR
1	S	65	HIS

Sometimes sidechains can be flipped to improve hydrogen bonding and reduce clashes. 5 of 49 such sidechains are listed below:

Mol	Chain	Res	Type
1	N	65	HIS
1	R	60	HIS
1	O	60	HIS
1	P	65	HIS
1	S	60	HIS

5.3.3 RNA [i](#)

There are no RNA molecules in this entry.

5.4 Non-standard residues in protein, DNA, RNA chains [i](#)

There are no non-standard protein/DNA/RNA residues in this entry.

5.5 Carbohydrates [i](#)

There are no monosaccharides in this entry.

5.6 Ligand geometry [i](#)

Of 278 ligands modelled in this entry, 278 are monoatomic - leaving 0 for Mogul analysis.

There are no bond length outliers.

There are no bond angle outliers.

There are no chirality outliers.

There are no torsion outliers.

There are no ring outliers.

No monomer is involved in short contacts.

5.7 Other polymers [i](#)

There are no such residues in this entry.

5.8 Polymer linkage issues [i](#)

There are no chain breaks in this entry.

6 Map visualisation [i](#)

This section contains visualisations of the EMDB entry EMD-24665. These allow visual inspection of the internal detail of the map and identification of artifacts.

No raw map or half-maps were deposited for this entry and therefore no images, graphs, etc. pertaining to the raw map can be shown.

6.1 Orthogonal projections [i](#)

6.1.1 Primary map

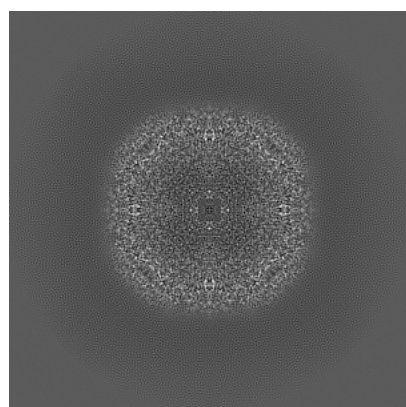

X

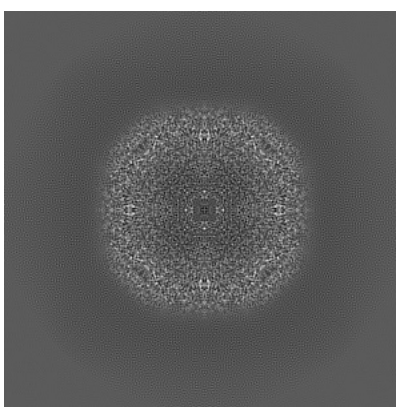

Y

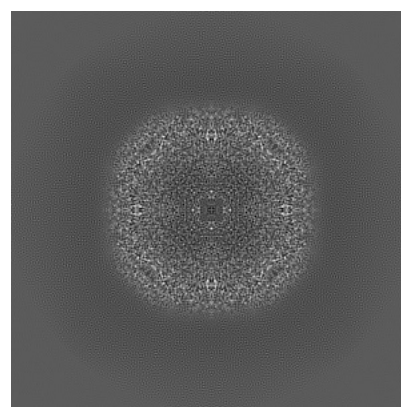

Z

The images above show the map projected in three orthogonal directions.

6.2 Central slices [i](#)

6.2.1 Primary map

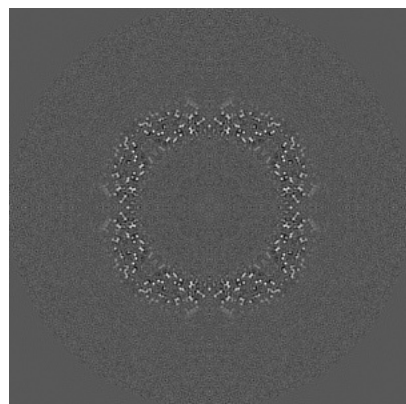

X Index: 220

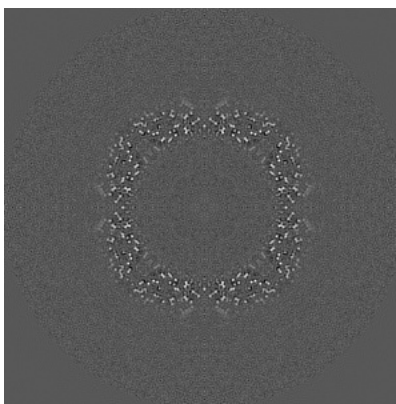

Y Index: 220

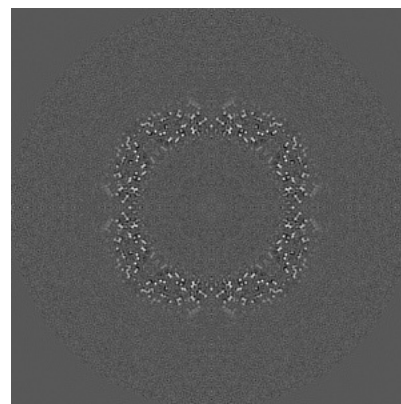

Z Index: 220

The images above show central slices of the map in three orthogonal directions.

6.3 Largest variance slices [i](#)

6.3.1 Primary map

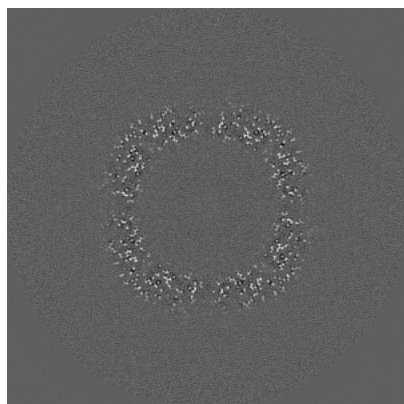

X Index: 217

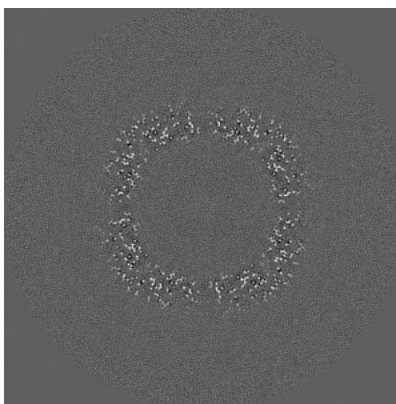

Y Index: 223

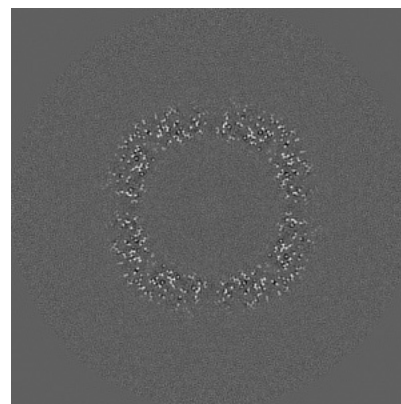

Z Index: 217

The images above show the largest variance slices of the map in three orthogonal directions.

6.4 Orthogonal surface views [i](#)

6.4.1 Primary map

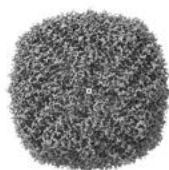

X

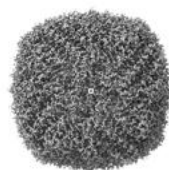

Y

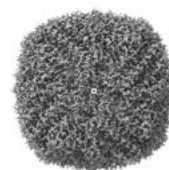

Z

The images above show the 3D surface view of the map at the recommended contour level 0.03. These images, in conjunction with the slice images, may facilitate assessment of whether an appropriate contour level has been provided.

6.5 Mask visualisation

This section was not generated. No masks/segmentation were deposited.

7 Map analysis [i](#)

This section contains the results of statistical analysis of the map.

7.1 Map-value distribution [i](#)

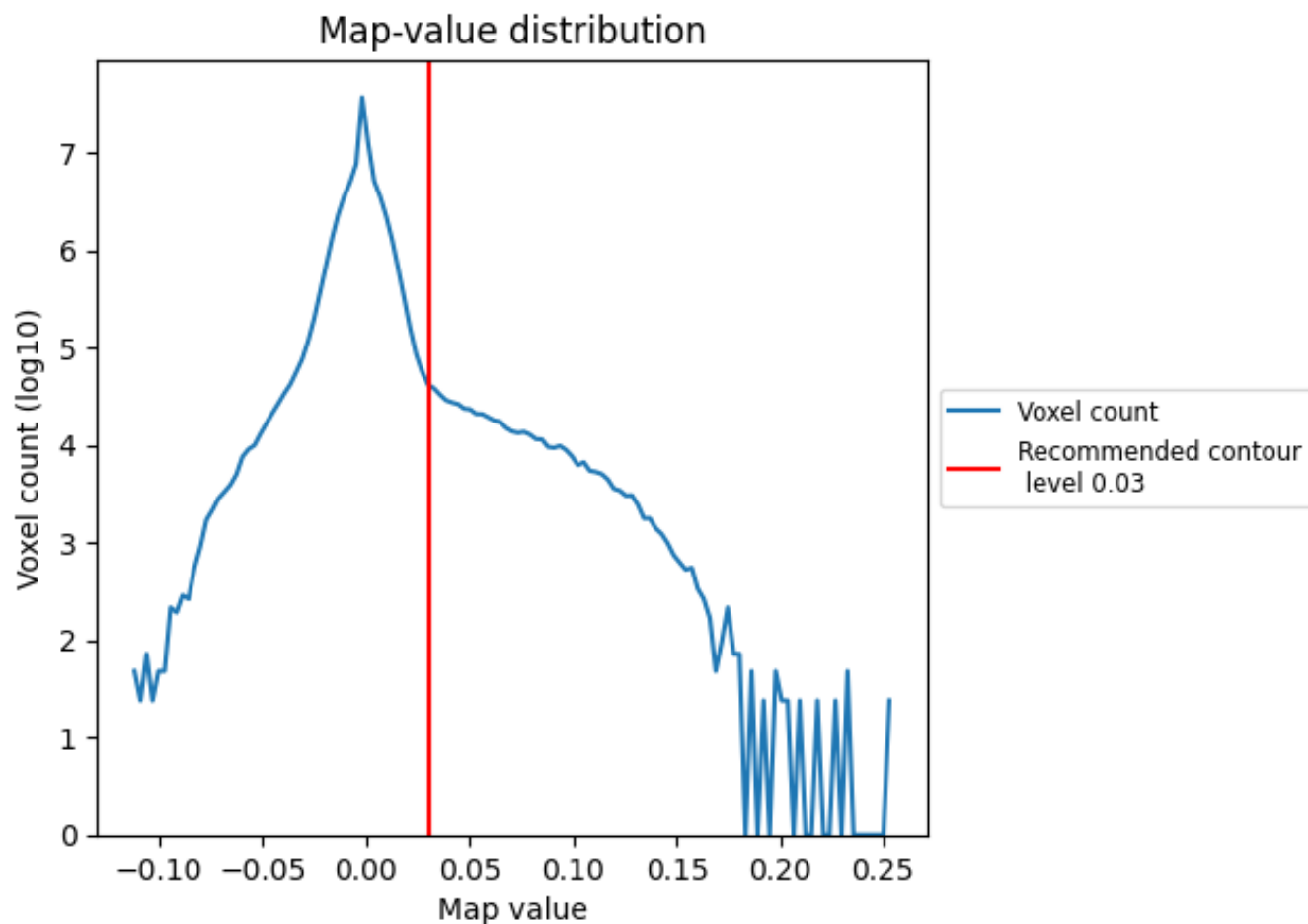

The map-value distribution is plotted in 128 intervals along the x-axis. The y-axis is logarithmic. A spike in this graph at zero usually indicates that the volume has been masked.

7.2 Volume estimate [i](#)

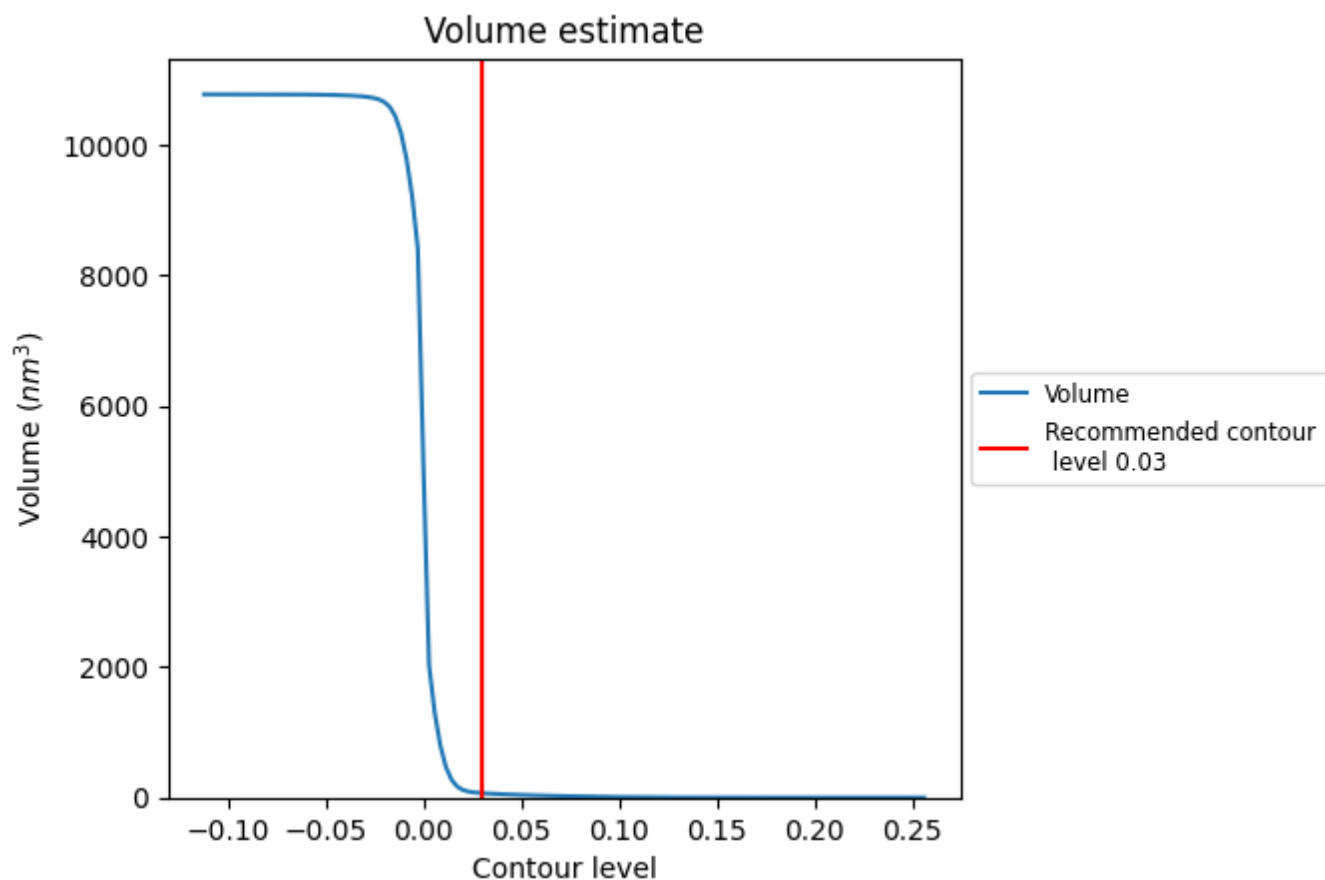

The volume at the recommended contour level is 68 nm^3 ; this corresponds to an approximate mass of 61 kDa.

The volume estimate graph shows how the enclosed volume varies with the contour level. The recommended contour level is shown as a vertical line and the intersection between the line and the curve gives the volume of the enclosed surface at the given level.

7.3 Rotationally averaged power spectrum ⓘ

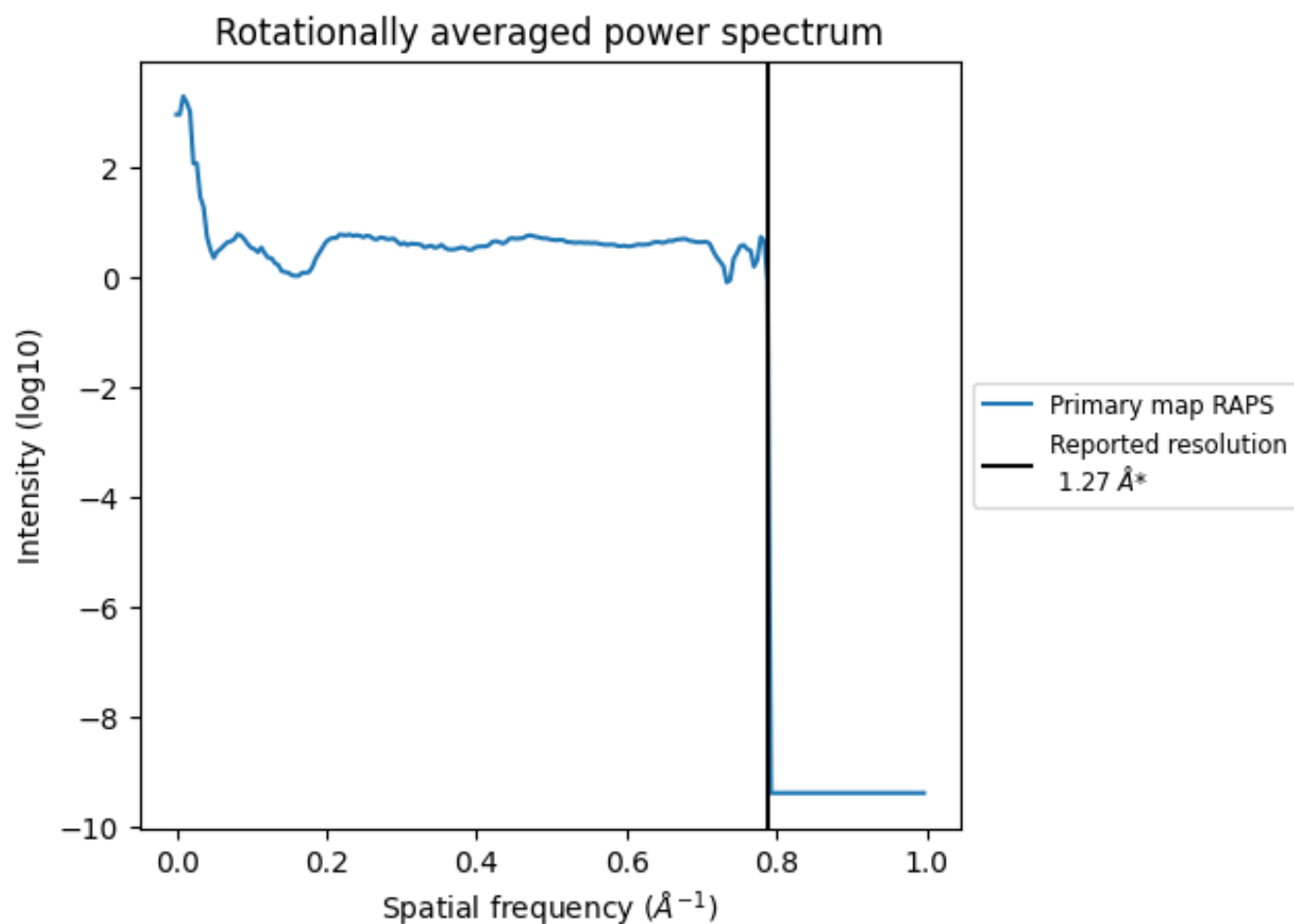

*Reported resolution corresponds to spatial frequency of 0.787 Å⁻¹

8 Fourier-Shell correlation

This section was not generated. No FSC curve or half-maps provided.

9 Map-model fit [i](#)

This section contains information regarding the fit between EMDB map EMD-24665 and PDB model 7RRP. Per-residue inclusion information can be found in section 3 on page 10.

9.1 Map-model overlay [i](#)

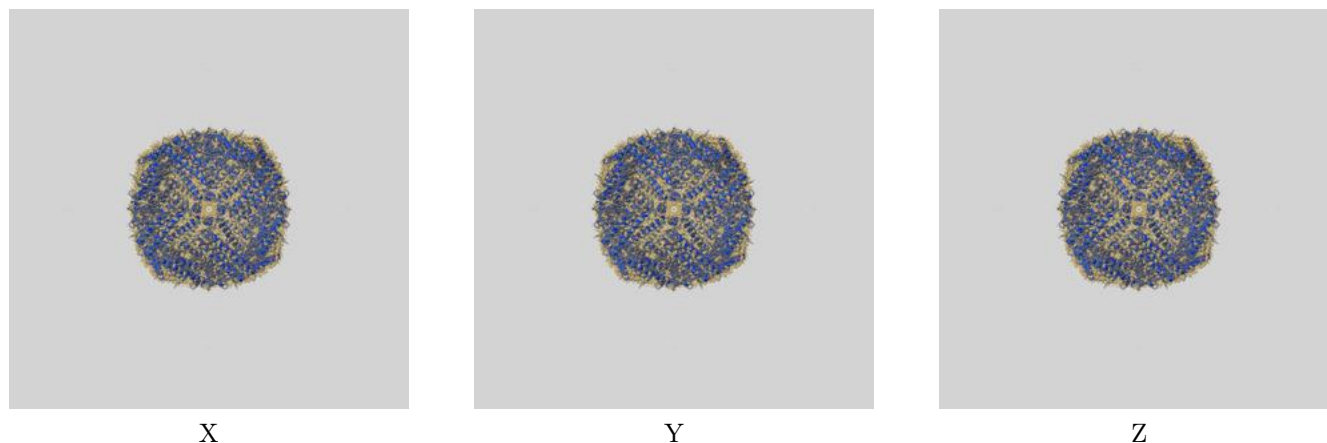

The images above show the 3D surface view of the map at the recommended contour level 0.03 at 50% transparency in yellow overlaid with a ribbon representation of the model coloured in blue. These images allow for the visual assessment of the quality of fit between the atomic model and the map.

9.2 Q-score mapped to coordinate model [i](#)

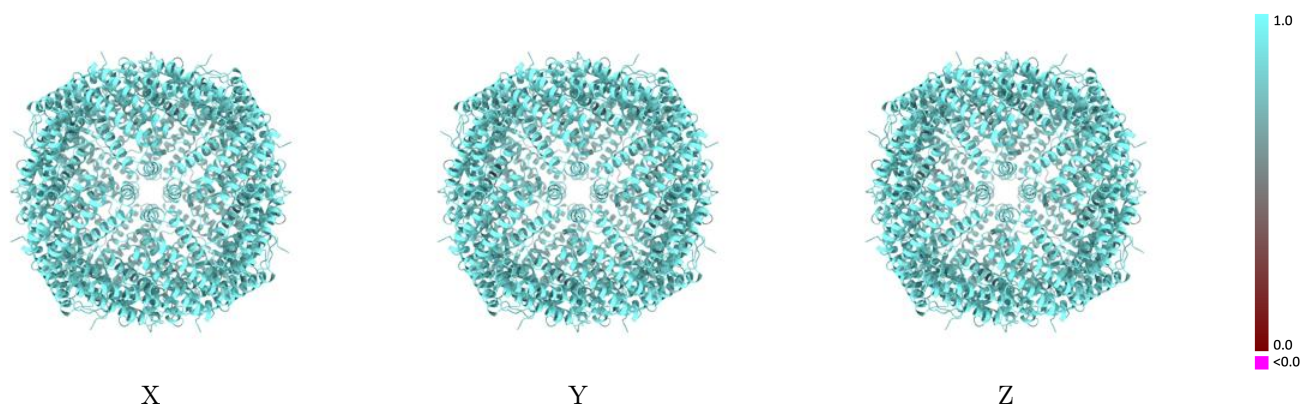

The images above show the model with each residue coloured according to its Q-score. This shows their resolvability in the map with higher Q-score values reflecting better resolvability. Please note: Q-score is calculating the resolvability of atoms, and thus high values are only expected at resolutions at which atoms can be resolved. Low Q-score values may therefore be expected for many entries.

9.3 Atom inclusion mapped to coordinate model [i](#)

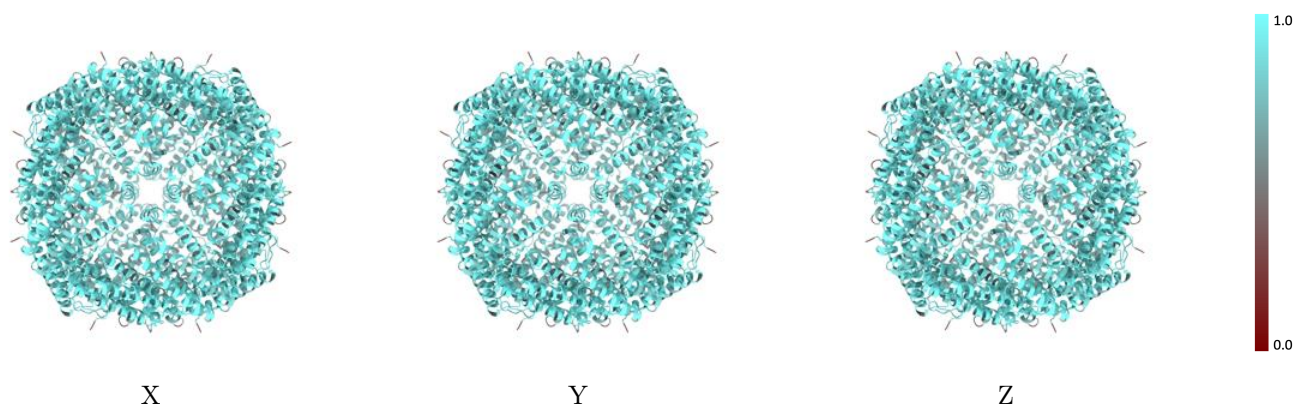

The images above show the model with each residue coloured according to its atom inclusion. This shows to what extent they are inside the map at the recommended contour level (0.03).



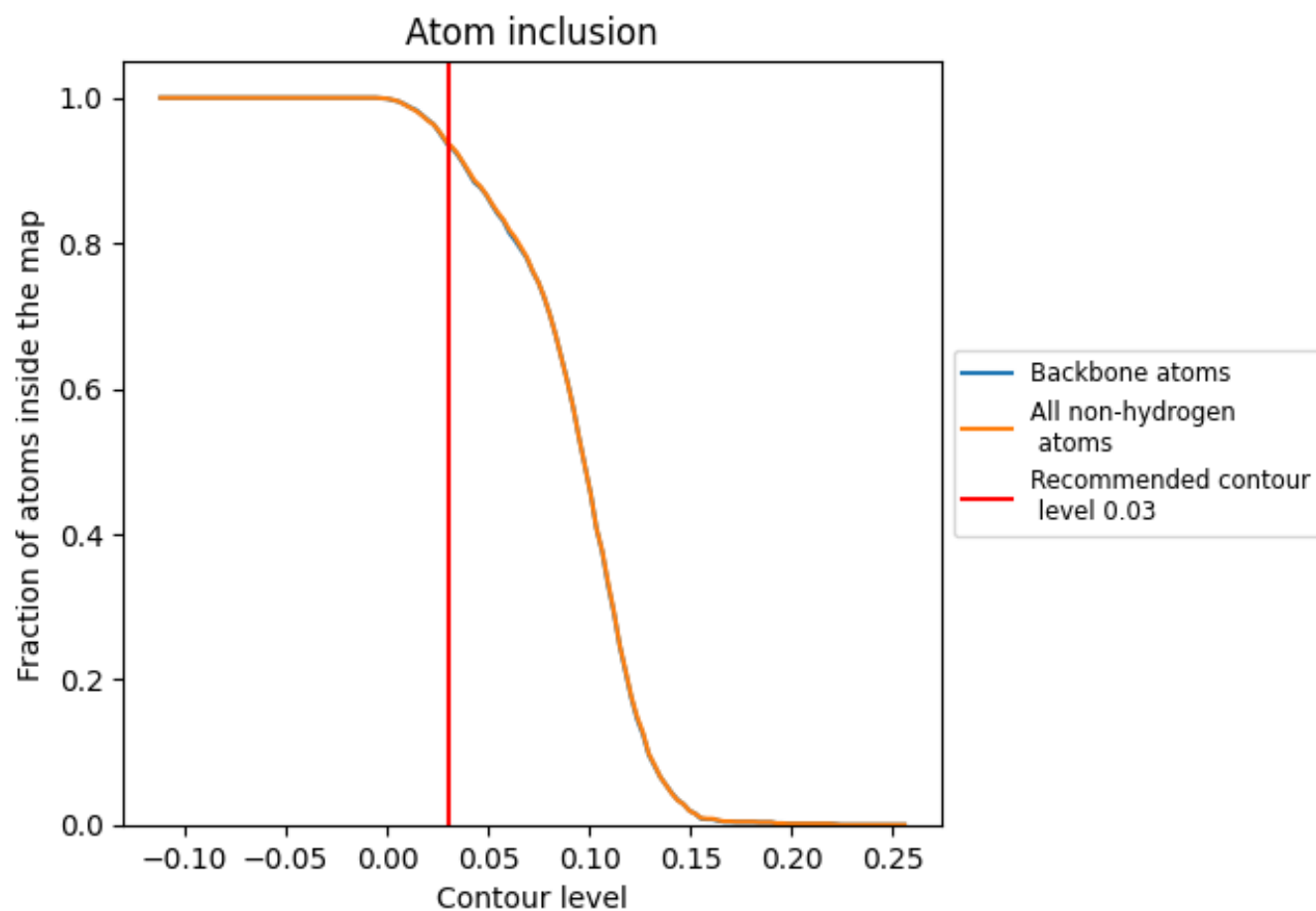















































9.4 Atom inclusion [i](#)



At the recommended contour level, 94% of all backbone atoms, 94% of all non-hydrogen atoms, are inside the map.

9.5 Map-model fit summary ⓘ

The table lists the average atom inclusion at the recommended contour level (0.03) and Q-score for the entire model and for each chain.

Chain	Atom inclusion	Q-score
All	 0.9370	 0.9080
A	 0.9358	 0.9080
B	 0.9358	 0.9080
C	 0.9358	 0.9070
D	 0.9358	 0.9090
E	 0.9358	 0.9080
F	 0.9350	 0.9080
G	 0.9357	 0.9080
H	 0.9358	 0.9070
I	 0.9358	 0.9090
J	 0.9350	 0.9070
K	 0.9357	 0.9080
L	 0.9358	 0.9070
M	 0.9357	 0.9080
N	 0.9350	 0.9080
O	 0.9357	 0.9090
P	 0.9350	 0.9070
Q	 0.9350	 0.9080
R	 0.9350	 0.9080
S	 0.9350	 0.9070
T	 0.9350	 0.9070
U	 0.9350	 0.9080
V	 0.9350	 0.9090
W	 0.9350	 0.9070
X	 0.9350	 0.9090

