Full wwPDB X-ray Structure Validation Report (i)

Jun 15, 2020 – 10:18 pm BST

PDB ID	:	1TKJ
Title	:	Streptomyces griseus aminopeptidase complexed with D-Methionine
Authors	:	Reiland, V.; Gilboa, R.; Spungin-Bialik, A.; Schomburg, D.; Shoham, Y.; Blumberg, S.; Shoham, G.
Deposited on	:	2004-06-08
Resolution	:	1.15 Å(reported)

This is a Full wwPDB X-ray Structure Validation Report for a publicly released PDB entry.

We welcome your comments at *validation@mail.wwpdb.org*
A user guide is available at
https://www.wwpdb.org/validation/2017/XrayValidationReportHelp
with specific help available everywhere you see the (i) symbol.

The following versions of software and data (see references (i)) were used in the production of this report:

MolProbity	:	4.02b-467
Xtriage (Phenix)	:	NOT EXECUTED
EDS	:	NOT EXECUTED
Percentile statistics	:	20191225.v01 (using entries in the PDB archive December 25th 2019)
Ideal geometry (proteins)	:	Engh & Huber (2001)
Ideal geometry (DNA, RNA)	:	Parkinson et al. (1996)
Validation Pipeline (wwPDB-VP)	:	2.11

1 Overall quality at a glance (i)

The following experimental techniques were used to determine the structure:
X-RAY DIFFRACTION

The reported resolution of this entry is 1.15 Å.

Percentile scores (ranging between 0-100) for global validation metrics of the entry are shown in the following graphic. The table shows the number of entries on which the scores are based.

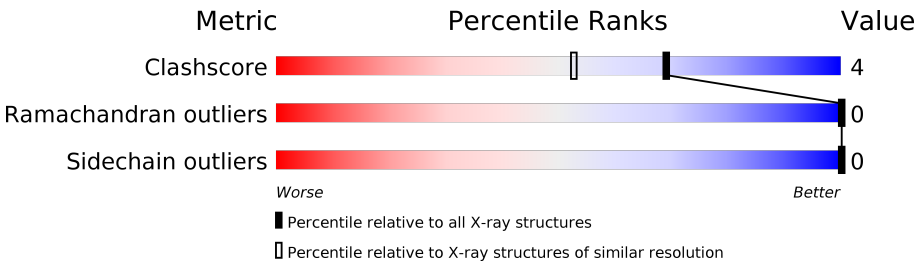

Metric	Whole archive (#Entries)	Similar resolution (#Entries, resolution range(Å))
Clashscore	141614	1537 (1.18-1.10)
Ramachandran outliers	138981	1483 (1.18-1.10)
Sidechain outliers	138945	1480 (1.18-1.10)

The table below summarises the geometric issues observed across the polymeric chains and their fit to the electron density. The red, orange, yellow and green segments on the lower bar indicate the fraction of residues that contain outliers for >=3, 2, 1 and 0 types of geometric quality criteria respectively. A grey segment represents the fraction of residues that are not modelled. The numeric value for each fraction is indicated below the corresponding segment, with a dot representing fractions <=5%

Note EDS was not executed.

Mol	Chain	Length	Quality of chain
1	A	284	88% 8% • •

2 Entry composition (i)

There are 5 unique types of molecules in this entry. The entry contains 2672 atoms, of which 0 are hydrogens and 0 are deuteriums.

In the tables below, the ZeroOcc column contains the number of atoms modelled with zero occupancy, the AltConf column contains the number of residues with at least one atom in alternate conformation and the Trace column contains the number of residues modelled with at most 2 atoms.

- Molecule 1 is a protein called Aminopeptidase.

Mol	Chain	Residues	Atoms					ZeroOcc	AltConf	Trace
			Total	C	N	O	S			
1	A	277	2151	1348	376	422	5	0	23	0

- Molecule 2 is ZINC ION (three-letter code: ZN) (formula: Zn).

Mol	Chain	Residues	Atoms		ZeroOcc	AltConf
			Total	Zn		
2	A	2	2	2	0	0

- Molecule 3 is CALCIUM ION (three-letter code: CA) (formula: Ca).

Mol	Chain	Residues	Atoms		ZeroOcc	AltConf
			Total	Ca		
3	A	1	1	1	0	0

- Molecule 4 is D-METHIONINE (three-letter code: MED) (formula: $C_5H_{11}NO_2S$).

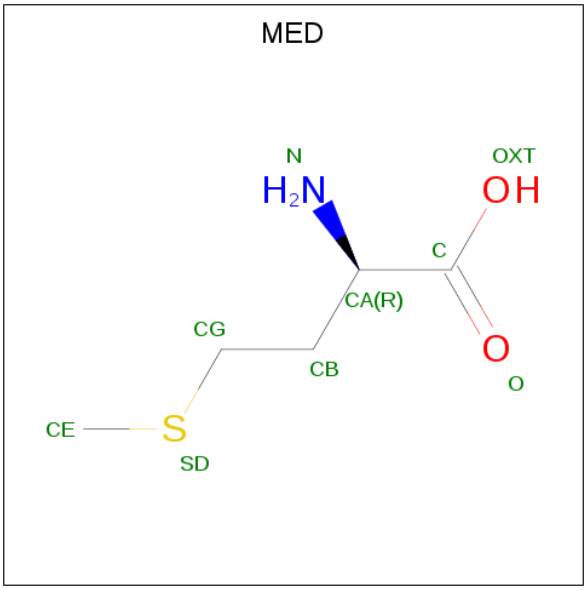

Mol	Chain	Residues	Atoms					ZeroOcc	AltConf
			Total	C	N	O	S		
4	A	1	18	10	2	4	2	0	1

- Molecule 5 is water.

Mol	Chain	Residues	Atoms		ZeroOcc	AltConf
			Total	O		
5	A	500	500	500	0	3

3 Residue-property plots (i)

These plots are drawn for all protein, RNA and DNA chains in the entry. The first graphic for a chain summarises the proportions of the various outlier classes displayed in the second graphic. The second graphic shows the sequence view annotated by issues in geometry. Residues are color-coded according to the number of geometric quality criteria for which they contain at least one outlier: green = 0, yellow = 1, orange = 2 and red = 3 or more. Stretches of 2 or more consecutive residues without any outlier are shown as a green connector. Residues present in the sample, but not in the model, are shown in grey.

Note EDS was not executed.

- Molecule 1: Aminopeptidase

Chain A:

4 Data and refinement statistics (i)

Xtriage (Phenix) and EDS were not executed - this section is therefore incomplete.

Property	Value	Source
Space group	P 41 21 2	Depositor
Cell constants a, b, c, α, β, γ	60.96Å 60.96Å 144.71Å 90.00° 90.00° 90.00°	Depositor
Resolution (Å)	20.00 – 1.15	Depositor
% Data completeness (in resolution range)	94.2 (20.00-1.15)	Depositor
R_{merge}	(Not available)	Depositor
R_{sym}	0.04	Depositor
Refinement program	SHELXL-97	Depositor
R, R_{free}	0.117 , 0.151	Depositor
Estimated twinning fraction	No twinning to report.	Xtriage
Total number of atoms	2672	wwPDB-VP
Average B, all atoms (Å^2)	13.0	wwPDB-VP

5 Model quality (i)

5.1 Standard geometry (i)

Bond lengths and bond angles in the following residue types are not validated in this section: MED, ZN, CA

The Z score for a bond length (or angle) is the number of standard deviations the observed value is removed from the expected value. A bond length (or angle) with $|Z| > 5$ is considered an outlier worth inspection. RMSZ is the root-mean-square of all Z scores of the bond lengths (or angles).

Mol	Chain	Bond lengths		Bond angles	
		RMSZ	$\#\|Z\|>5$	RMSZ	$\#\|Z\|>5$
1	A	0.70	0/2290	1.23	25/3111 (0.8%)

There are no bond length outliers.

All (25) bond angle outliers are listed below:

Mol	Chain	Res	Type	Atoms	Z	Observed(^{o})	Ideal(^{o})
1	A	150[A]	ARG	NE-CZ-NH2	-11.63	114.48	120.30
1	A	150[B]	ARG	NE-CZ-NH2	-11.63	114.48	120.30
1	A	198[A]	GLU	OE1-CD-OE2	-10.30	110.93	123.30
1	A	198[B]	GLU	OE1-CD-OE2	-10.30	110.93	123.30
1	A	31[A]	ARG	NE-CZ-NH1	-7.43	116.59	120.30
1	A	31[B]	ARG	NE-CZ-NH1	-7.43	116.59	120.30
1	A	263	ARG	NE-CZ-NH2	-6.96	116.82	120.30
1	A	150[A]	ARG	NH1-CZ-NH2	6.75	126.83	119.40
1	A	150[B]	ARG	NH1-CZ-NH2	6.75	126.83	119.40
1	A	246	TYR	CB-CG-CD1	6.73	125.04	121.00
1	A	172	TYR	CB-CG-CD1	6.68	125.01	121.00
1	A	224	TYR	CG-CD1-CE1	-6.56	116.05	121.30
1	A	172	TYR	CB-CG-CD2	-6.48	117.11	121.00
1	A	185	TYR	CB-CG-CD1	-6.47	117.12	121.00
1	A	124	ARG	NE-CZ-NH2	-6.18	117.21	120.30
1	A	31[A]	ARG	NH1-CZ-NH2	5.77	125.75	119.40
1	A	31[B]	ARG	NH1-CZ-NH2	5.77	125.75	119.40
1	A	202	ARG	NE-CZ-NH1	-5.70	117.45	120.30
1	A	224	TYR	CA-CB-CG	5.69	124.21	113.40
1	A	114[A]	ARG	NE-CZ-NH1	-5.58	117.51	120.30
1	A	114[B]	ARG	NE-CZ-NH1	-5.58	117.51	120.30
1	A	34	TYR	CB-CG-CD2	5.45	124.27	121.00
1	A	34	TYR	CB-CG-CD1	-5.40	117.76	121.00
1	A	31[A]	ARG	NE-CZ-NH2	-5.28	117.66	120.30

Continued on next page...

Continued from previous page...

Mol	Chain	Res	Type	Atoms	Z	Observed(°)	Ideal(°)
1	A	31[B]	ARG	NE-CZ-NH2	-5.28	117.66	120.30

There are no chirality outliers.

There are no planarity outliers.

5.2 Too-close contacts (i)

In the following table, the Non-H and H(model) columns list the number of non-hydrogen atoms and hydrogen atoms in the chain respectively. The H(added) column lists the number of hydrogen atoms added and optimized by MolProbity. The Clashes column lists the number of clashes within the asymmetric unit, whereas Symm-Clashes lists symmetry related clashes.

Mol	Chain	Non-H	H(model)	H(added)	Clashes	Symm-Clashes
1	A	2151	0	2047	16	0
2	A	2	0	0	0	0
3	A	1	0	0	0	0
4	A	18	0	19	0	0
5	A	500	0	0	3	0
All	All	2672	0	2066	16	0

The all-atom clashscore is defined as the number of clashes found per 1000 atoms (including hydrogen atoms). The all-atom clashscore for this structure is 4.

All (16) close contacts within the same asymmetric unit are listed below, sorted by their clash magnitude.

Atom-1	Atom-2	Interatomic distance (Å)	Clash overlap (Å)
1:A:81[B]:MET:HE2	1:A:124:ARG:HD2	1.64	0.80
1:A:180[A]:LYS:NZ	1:A:184:ASN:HD21	1.92	0.66
1:A:81[B]:MET:CE	1:A:124:ARG:HD2	2.31	0.59
1:A:10[A]:LYS:HD2	5:A:1333:HOH:O	2.04	0.58
1:A:81[B]:MET:HE3	1:A:153:LEU:CD2	2.41	0.50
1:A:165:PRO:HA	1:A:257:ASN:HB2	1.96	0.47
1:A:198[B]:GLU:HG2	1:A:224:TYR:CE1	2.51	0.46
1:A:81[B]:MET:HE3	1:A:153:LEU:HD21	1.97	0.46
1:A:10[B]:LYS:HD3	5:A:1163:HOH:O	2.16	0.45
1:A:228:ALA:O	1:A:232[B]:GLN:HG2	2.17	0.45
1:A:178:ILE:O	1:A:181[B]:THR:HG22	2.17	0.44
1:A:180[A]:LYS:HZ3	1:A:184:ASN:HD21	1.67	0.43
1:A:81[B]:MET:HE1	1:A:124:ARG:HH11	1.84	0.42
1:A:270:HIS:O	1:A:274[B]:THR:HG23	2.20	0.41

Continued on next page...

Continued from previous page...

Atom-1	Atom-2	Interatomic distance (Å)	Clash overlap (Å)
1:A:60:GLY:HA3	5:A:1213:HOH:O	2.21	0.41

There are no symmetry-related clashes.

5.3 Torsion angles (i)

5.3.1 Protein backbone (i)

In the following table, the Percentiles column shows the percent Ramachandran outliers of the chain as a percentile score with respect to all X-ray entries followed by that with respect to entries of similar resolution.

The Analysed column shows the number of residues for which the backbone conformation was analysed, and the total number of residues.

Mol	Chain	Analysed	Favoured	Allowed	Outliers	Percentiles	
1	A	298/284 (105%)	288 (97%)	10 (3%)	0	100	100

There are no Ramachandran outliers to report.

5.3.2 Protein sidechains (i)

In the following table, the Percentiles column shows the percent sidechain outliers of the chain as a percentile score with respect to all X-ray entries followed by that with respect to entries of similar resolution.

The Analysed column shows the number of residues for which the sidechain conformation was analysed, and the total number of residues.

Mol	Chain	Analysed	Rotameric	Outliers	Percentiles	
1	A	229/212 (108%)	229 (100%)	0	100	100

There are no protein residues with a non-rotameric sidechain to report.

Some sidechains can be flipped to improve hydrogen bonding and reduce clashes. All (3) such sidechains are listed below:

Mol	Chain	Res	Type
1	A	22	ASN
1	A	23	ASN
1	A	184	ASN

5.3.3 RNA (i)

There are no RNA molecules in this entry.

5.4 Non-standard residues in protein, DNA, RNA chains (i)

There are no non-standard protein/DNA/RNA residues in this entry.

5.5 Carbohydrates (i)

There are no carbohydrates in this entry.

5.6 Ligand geometry (i)

Of 5 ligands modelled in this entry, 3 are monoatomic - leaving 2 for Mogul analysis.

There are no bond length outliers.

There are no bond angle outliers.

There are no chirality outliers.

There are no torsion outliers.

There are no ring outliers.

No monomer is involved in short contacts.

5.7 Other polymers (i)

There are no such residues in this entry.

5.8 Polymer linkage issues (i)

There are no chain breaks in this entry.

6 Fit of model and data (i)

6.1 Protein, DNA and RNA chains (i)

EDS was not executed - this section is therefore empty.

6.2 Non-standard residues in protein, DNA, RNA chains (i)

EDS was not executed - this section is therefore empty.

6.3 Carbohydrates (i)

EDS was not executed - this section is therefore empty.

6.4 Ligands (i)

EDS was not executed - this section is therefore empty.

6.5 Other polymers (i)

EDS was not executed - this section is therefore empty.