wwPDB X-ray Structure Validation Summary Report (i)

May 16, 2020 – 11:58 am BST

PDB ID	:	2XLA
Title	:	Structure and metal-loading of a soluble periplasm cupro-protein: Cu- CucA-closed
Authors	:	Waldron, K.J.; Firbank, S.J.; Dainty, S.J.; Perez-Rama, M.; Tottey, S.; Robinson, N.J.
Deposited on	:	2010-07-20
Resolution	:	1.93 Å(reported)

This is a wwPDB X-ray Structure Validation Summary Report for a publicly released PDB entry.

We welcome your comments at *validation@mail.wwpdb.org*
A user guide is available at
https://www.wwpdb.org/validation/2017/XrayValidationReportHelp
with specific help available everywhere you see the (i) symbol.

The following versions of software and data (see references (1)) were used in the production of this report:

MolProbity	:	4.02b-467
Mogul	:	1.8.5 (274361), CSD as541be (2020)
Xtriage (Phenix)	:	1.13
EDS	:	2.11
Percentile statistics	:	20191225.v01 (using entries in the PDB archive December 25th 2019)
Refmac	:	5.8.0158
CCP4	:	7.0.044 (Gargrove)
Ideal geometry (proteins)	:	Engh & Huber (2001)
Ideal geometry (DNA, RNA)	:	Parkinson et al. (1996)
Validation Pipeline (wwPDB-VP)	:	2.11

1 Overall quality at a glance (i)

The following experimental techniques were used to determine the structure:
X-RAY DIFFRACTION

The reported resolution of this entry is 1.93 Å.

Percentile scores (ranging between 0-100) for global validation metrics of the entry are shown in the following graphic. The table shows the number of entries on which the scores are based.

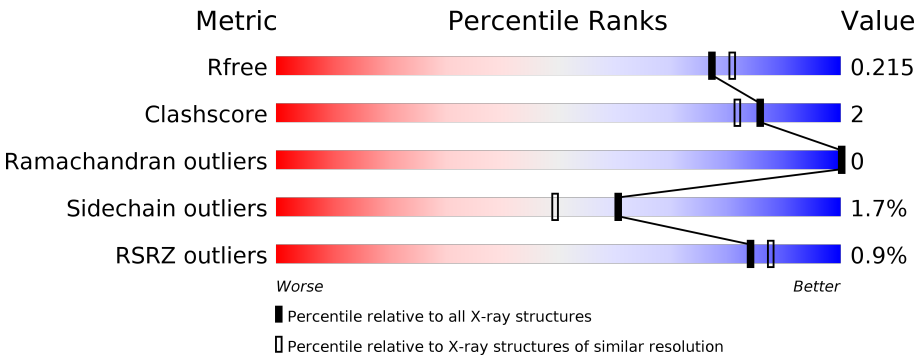

Metric	Whole archive (#Entries)	Similar resolution (#Entries, resolution range(Å))
R_{free}	130704	4310 (1.96-1.92)
Clashscore	141614	1023 (1.94-1.94)
Ramachandran outliers	138981	1007 (1.94-1.94)
Sidechain outliers	138945	1007 (1.94-1.94)
RSRZ outliers	127900	4250 (1.96-1.92)

The table below summarises the geometric issues observed across the polymeric chains and their fit to the electron density. The red, orange, yellow and green segments on the lower bar indicate the fraction of residues that contain outliers for >=3, 2, 1 and 0 types of geometric quality criteria respectively. A grey segment represents the fraction of residues that are not modelled. The numeric value for each fraction is indicated below the corresponding segment, with a dot representing fractions <=5% The upper red bar (where present) indicates the fraction of residues that have poor fit to the electron density. The numeric value is given above the bar.

Mol	Chain	Length	Quality of chain
1	A	239	91% 5% • •
1	B	239	% 90% 7% •
1	C	239	94% • •
1	D	239	2% 90% 8% •

2 Entry composition (i)

There are 4 unique types of molecules in this entry. The entry contains 8405 atoms, of which 0 are hydrogens and 0 are deuteriums.

In the tables below, the ZeroOcc column contains the number of atoms modelled with zero occupancy, the AltConf column contains the number of residues with at least one atom in alternate conformation and the Trace column contains the number of residues modelled with at most 2 atoms.

- Molecule 1 is a protein called SLL1785 PROTEIN.

Mol	Chain	Residues	Atoms					ZeroOcc	AltConf	Trace
			Total	C	N	O	S			
1	A	233	1829	1176	299	344	10	0	0	0
1	B	234	1828	1175	300	343	10	0	0	0
1	C	235	1837	1181	299	347	10	0	0	0
1	D	234	1822	1172	296	344	10	0	0	0

There are 4 discrepancies between the modelled and reference sequences:

Chain	Residue	Modelled	Actual	Comment	Reference
A	59	MET	-	expression tag	UNP P73600
B	59	MET	-	expression tag	UNP P73600
C	59	MET	-	expression tag	UNP P73600
D	59	MET	-	expression tag	UNP P73600

- Molecule 2 is COPPER (II) ION (three-letter code: CU) (formula: Cu).

Mol	Chain	Residues	Atoms		ZeroOcc	AltConf
			Total	Cu		
2	B	1	1	1	0	0
2	A	1	1	1	0	0
2	D	1	1	1	0	0
2	C	1	1	1	0	0

- Molecule 3 is UREA (three-letter code: URE) (formula: CH_4N_2O).

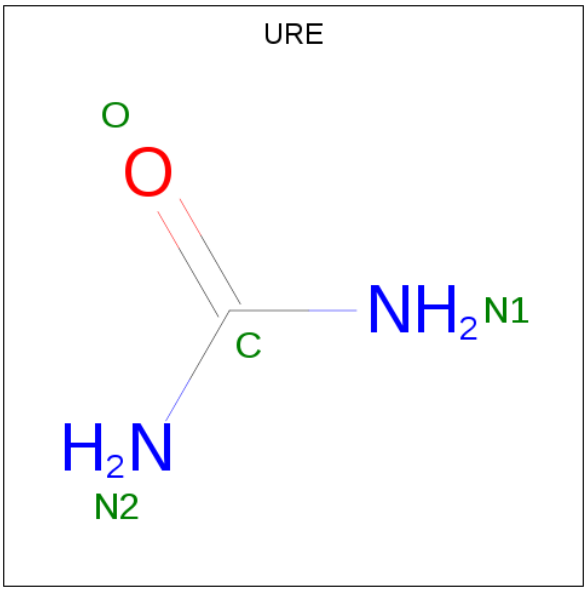

Mol	Chain	Residues	Atoms				ZeroOcc	AltConf
			Total	C	N	O		
3	A	1	4	1	2	1	0	0
3	B	1	4	1	2	1	0	0
3	C	1	4	1	2	1	0	0
3	D	1	4	1	2	1	0	0

- Molecule 4 is water.

Mol	Chain	Residues	Atoms		ZeroOcc	AltConf
			Total	O		
4	A	317	317	317	0	0
4	B	247	247	247	0	0
4	C	278	278	278	0	0
4	D	227	227	227	0	0

3 Residue-property plots (i)

These plots are drawn for all protein, RNA and DNA chains in the entry. The first graphic for a chain summarises the proportions of the various outlier classes displayed in the second graphic. The second graphic shows the sequence view annotated by issues in geometry and electron density. Residues are color-coded according to the number of geometric quality criteria for which they contain at least one outlier: green = 0, yellow = 1, orange = 2 and red = 3 or more. A red dot above a residue indicates a poor fit to the electron density (RSRZ > 2). Stretches of 2 or more consecutive residues without any outlier are shown as a green connector. Residues present in the sample, but not in the model, are shown in grey.

- Molecule 1: SLL1785 PROTEIN

Chain A:

- Molecule 1: SLL1785 PROTEIN

Chain B:

- Molecule 1: SLL1785 PROTEIN

Chain C:

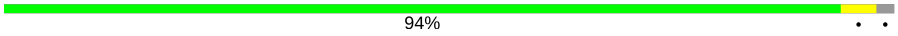

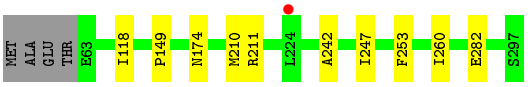

- Molecule 1: SLL1785 PROTEIN

Chain D:

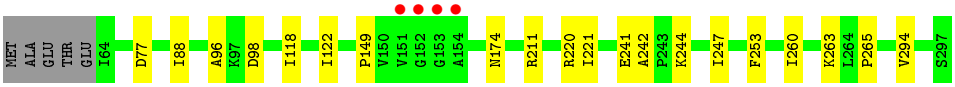

4 Data and refinement statistics (i)

Property	Value	Source
Space group	P 21 21 21	Depositor
Cell constants a, b, c, α, β, γ	50.31Å 72.51Å 262.10Å 90.00° 90.00° 90.00°	Depositor
Resolution (Å)	37.42 – 1.93 37.36 – 1.93	Depositor EDS
% Data completeness (in resolution range)	96.0 (37.42-1.93) 96.0 (37.36-1.93)	Depositor EDS
R_{merge}	0.09	Depositor
R_{sym}	(Not available)	Depositor
$< I/\sigma(I) >$ [1]	3.38 (at 1.94Å)	Xtriage
Refinement program	REFMAC 5.5.0070	Depositor
R, R_{free}	0.161 , 0.203 0.172 , 0.215	Depositor DCC
R_{free} test set	3570 reflections (5.07%)	wwPDB-VP
Wilson B-factor (Å^2)	12.0	Xtriage
Anisotropy	0.026	Xtriage
Bulk solvent k_{sol}(e/Å^3), B_{sol}(Å^2)	0.39 , 51.2	EDS
L-test for twinning[2]	$< \|L\| > = 0.48$, $< L^2 > = 0.32$	Xtriage
Estimated twinning fraction	No twinning to report.	Xtriage
F_o,F_c correlation	0.94	EDS
Total number of atoms	8405	wwPDB-VP
Average B, all atoms (Å^2)	13.0	wwPDB-VP

Xtriage's analysis on translational NCS is as follows: *The largest off-origin peak in the Patterson function is 3.69% of the height of the origin peak. No significant pseudotranslation is detected.*

[1] Intensities estimated from amplitudes.

[2] Theoretical values of $< |L| >$, $< L^2 >$ for acentric reflections are 0.5, 0.333 respectively for untwinned datasets, and 0.375, 0.2 for perfectly twinned datasets.

5 Model quality (i)

5.1 Standard geometry (i)

Bond lengths and bond angles in the following residue types are not validated in this section: URE, CU

The Z score for a bond length (or angle) is the number of standard deviations the observed value is removed from the expected value. A bond length (or angle) with $|Z| > 5$ is considered an outlier worth inspection. RMSZ is the root-mean-square of all Z scores of the bond lengths (or angles).

Mol	Chain	Bond lengths		Bond angles	
		RMSZ	$\#\|Z\|>5$	RMSZ	$\#\|Z\|>5$
1	A	0.63	0/1887	0.78	4/2575 (0.2%)
1	B	0.61	0/1886	0.72	2/2575 (0.1%)
1	C	0.59	0/1895	0.70	0/2587
1	D	0.59	0/1880	0.70	0/2570
All	All	0.60	0/7548	0.72	6/10307 (0.1%)

There are no bond length outliers.

The worst 5 of 6 bond angle outliers are listed below:

Mol	Chain	Res	Type	Atoms	Z	Observed(^{o})	Ideal(^{o})
1	A	156	ARG	NE-CZ-NH2	-11.28	114.66	120.30
1	A	156	ARG	NE-CZ-NH1	10.03	125.31	120.30
1	B	90	ASP	CB-CG-OD1	5.92	123.63	118.30
1	B	90	ASP	CB-CG-OD2	-5.47	113.37	118.30
1	A	220	ARG	NE-CZ-NH2	5.28	122.94	120.30

There are no chirality outliers.

There are no planarity outliers.

5.2 Too-close contacts (i)

In the following table, the Non-H and H(model) columns list the number of non-hydrogen atoms and hydrogen atoms in the chain respectively. The H(added) column lists the number of hydrogen atoms added and optimized by MolProbity. The Clashes column lists the number of clashes within the asymmetric unit, whereas Symm-Clashes lists symmetry related clashes.

Mol	Chain	Non-H	H(model)	H(added)	Clashes	Symm-Clashes
1	A	1829	0	1715	7	0
1	B	1828	0	1709	10	0

Continued on next page...

Continued from previous page...

Mol	Chain	Non-H	H(model)	H(added)	Clashes	Symm-Clashes
1	C	1837	0	1710	4	0
1	D	1822	0	1689	10	0
2	A	1	0	0	0	0
2	B	1	0	0	0	0
2	C	1	0	0	0	0
2	D	1	0	0	0	0
3	A	4	0	4	0	0
3	B	4	0	4	1	0
3	C	4	0	4	0	0
3	D	4	0	4	0	0
4	A	317	0	0	1	0
4	B	247	0	0	3	0
4	C	278	0	0	0	0
4	D	227	0	0	0	0
All	All	8405	0	6839	31	0

The all-atom clashscore is defined as the number of clashes found per 1000 atoms (including hydrogen atoms). The all-atom clashscore for this structure is 2.

The worst 5 of 31 close contacts within the same asymmetric unit are listed below, sorted by their clash magnitude.

Atom-1	Atom-2	Interatomic distance (Å)	Clash overlap (Å)
1:B:86:ASN:HB3	4:B:2017:HOH:O	1.84	0.78
1:A:156:ARG:HD3	1:A:255:GLU:O	1.92	0.69
1:D:253:PHE:CE2	1:D:260:ILE:HD11	2.28	0.68
1:D:253:PHE:HE2	1:D:260:ILE:HD11	1.59	0.67
1:D:241:GLU:O	1:D:244:LYS:CG	2.45	0.65

There are no symmetry-related clashes.

5.3 Torsion angles (i)

5.3.1 Protein backbone (i)

In the following table, the Percentiles column shows the percent Ramachandran outliers of the chain as a percentile score with respect to all X-ray entries followed by that with respect to entries of similar resolution.

The Analysed column shows the number of residues for which the backbone conformation was analysed, and the total number of residues.

Mol	Chain	Analysed	Favoured	Allowed	Outliers	Percentiles	
1	A	231/239 (97%)	227 (98%)	4 (2%)	0	100	100
1	B	232/239 (97%)	228 (98%)	4 (2%)	0	100	100
1	C	233/239 (98%)	229 (98%)	4 (2%)	0	100	100
1	D	232/239 (97%)	226 (97%)	6 (3%)	0	100	100
All	All	928/956 (97%)	910 (98%)	18 (2%)	0	100	100

There are no Ramachandran outliers to report.

5.3.2 Protein sidechains (i)

In the following table, the Percentiles column shows the percent sidechain outliers of the chain as a percentile score with respect to all X-ray entries followed by that with respect to entries of similar resolution.

The Analysed column shows the number of residues for which the sidechain conformation was analysed, and the total number of residues.

Mol	Chain	Analysed	Rotameric	Outliers	Percentiles	
1	A	192/204 (94%)	190 (99%)	2 (1%)	76	71
1	B	191/204 (94%)	187 (98%)	4 (2%)	53	41
1	C	191/204 (94%)	188 (98%)	3 (2%)	62	52
1	D	189/204 (93%)	185 (98%)	4 (2%)	53	41
All	All	763/816 (94%)	750 (98%)	13 (2%)	60	49

5 of 13 residues with a non-rotameric sidechain are listed below:

Mol	Chain	Res	Type
1	B	275	LYS
1	C	174	ASN
1	D	174	ASN
1	B	211	ARG
1	D	77	ASP

Some sidechains can be flipped to improve hydrogen bonding and reduce clashes. There are no such sidechains identified.

5.3.3 RNA (i)

There are no RNA molecules in this entry.

5.4 Non-standard residues in protein, DNA, RNA chains (i)

There are no non-standard protein/DNA/RNA residues in this entry.

5.5 Carbohydrates (i)

There are no carbohydrates in this entry.

5.6 Ligand geometry (i)

Of 8 ligands modelled in this entry, 4 are monoatomic - leaving 4 for Mogul analysis.

In the following table, the Counts columns list the number of bonds (or angles) for which Mogul statistics could be retrieved, the number of bonds (or angles) that are observed in the model and the number of bonds (or angles) that are defined in the Chemical Component Dictionary. The Link column lists molecule types, if any, to which the group is linked. The Z score for a bond length (or angle) is the number of standard deviations the observed value is removed from the expected value. A bond length (or angle) with $|Z| > 2$ is considered an outlier worth inspection. RMSZ is the root-mean-square of all Z scores of the bond lengths (or angles).

Mol	Type	Chain	Res	Link	Bond lengths			Bond angles		
					Counts	RMSZ	$\#\|Z\| > 2$	Counts	RMSZ	$\#\|Z\| > 2$
3	URE	B	1299	-	3,3,3	0.38	0	3,3,3	0.78	0
3	URE	A	1299	-	3,3,3	0.21	0	3,3,3	0.52	0
3	URE	D	1299	-	3,3,3	0.50	0	3,3,3	0.14	0
3	URE	C	1299	-	3,3,3	0.74	0	3,3,3	0.26	0

There are no bond length outliers.

There are no bond angle outliers.

There are no chirality outliers.

There are no torsion outliers.

There are no ring outliers.

1 monomer is involved in 1 short contact:

Mol	Chain	Res	Type	Clashes	Symm-Clashes
3	B	1299	URE	1	0

5.7 Other polymers (i)

There are no such residues in this entry.

5.8 Polymer linkage issues (i)

There are no chain breaks in this entry.

6 Fit of model and data (i)

6.1 Protein, DNA and RNA chains (i)

In the following table, the column labelled '#RSRZ> 2' contains the number (and percentage) of RSRZ outliers, followed by percent RSRZ outliers for the chain as percentile scores relative to all X-ray entries and entries of similar resolution. The OWAB column contains the minimum, median, 95th percentile and maximum values of the occupancy-weighted average B-factor per residue. The column labelled 'Q< 0.9' lists the number of (and percentage) of residues with an average occupancy less than 0.9.

Mol	Chain	Analysed	<RSRZ>	#RSRZ>2			OWAB(Å^2)	Q<0.9
1	A	233/239 (97%)	-0.21	0	100	100	5, 10, 18, 24	0
1	B	234/239 (97%)	-0.15	3 (1%)	77	81	6, 11, 22, 29	0
1	C	235/239 (98%)	-0.19	1 (0%)	92	95	7, 11, 20, 25	0
1	D	234/239 (97%)	-0.12	4 (1%)	70	75	8, 13, 29, 34	0
All	All	936/956 (97%)	-0.17	8 (0%)	84	87	5, 11, 22, 34	0

The worst 5 of 8 RSRZ outliers are listed below:

Mol	Chain	Res	Type	RSRZ
1	D	152	GLY	3.4
1	D	153	GLY	3.3
1	C	224	LEU	2.5
1	B	64	ILE	2.4
1	D	151	VAL	2.4

6.2 Non-standard residues in protein, DNA, RNA chains (i)

There are no non-standard protein/DNA/RNA residues in this entry.

6.3 Carbohydrates (i)

There are no carbohydrates in this entry.

6.4 Ligands (i)

In the following table, the Atoms column lists the number of modelled atoms in the group and the number defined in the chemical component dictionary. The B-factors column lists the minimum, median, 95th percentile and maximum values of B factors of atoms in the group. The column labelled 'Q< 0.9' lists the number of atoms with occupancy less than 0.9.

Mol	Type	Chain	Res	Atoms	RSCC	RSR	B-factors(Å^2)	Q<0.9
3	URE	A	1299	4/4	0.91	0.13	13,14,14,15	0
3	URE	D	1299	4/4	0.92	0.11	16,17,17,17	0
3	URE	C	1299	4/4	0.93	0.11	16,17,17,18	0
3	URE	B	1299	4/4	0.94	0.12	15,15,15,16	0
2	CU	D	1298	1/1	0.99	0.02	7,7,7,7	0
2	CU	A	1298	1/1	1.00	0.02	4,4,4,4	0
2	CU	B	1298	1/1	1.00	0.02	6,6,6,6	0
2	CU	C	1298	1/1	1.00	0.01	7,7,7,7	0

6.5 Other polymers (i)

There are no such residues in this entry.