wwPDB X-ray Structure Validation Summary Report (i)

Oct 30, 2023 – 06:28 PM JST

PDB ID	:	4XSR
Title	:	Crystal structure of Anabaena Alr3699/HepE in complex with UDP-glucose
Authors	:	Wang, X.P.; Dai, Y.N.; Jiang, Y.L.; Cheng, W.; Chen, Y.X.; Zhou, C.Z.
Deposited on	:	2015-01-22
Resolution	:	2.39 Å(reported)

This is a wwPDB X-ray Structure Validation Summary Report for a publicly released PDB entry.

We welcome your comments at *validation@mail.wwpdb.org*
A user guide is available at
https://www.wwpdb.org/validation/2017/XrayValidationReportHelp
with specific help available everywhere you see the (i) symbol.

The types of validation reports are described at
http://www.wwpdb.org/validation/2017/FAQs#types.

The following versions of software and data (see references (i)) were used in the production of this report:

MolProbity	:	4.02b-467
Mogul	:	1.8.5 (274361), CSD as541be (2020)
Xtriage (Phenix)	:	1.13
EDS	:	2.36
buster-report	:	1.1.7 (2018)
Percentile statistics	:	20191225.v01 (using entries in the PDB archive December 25th 2019)
Refmac	:	5.8.0158
CCP4	:	7.0.044 (Gargrove)
Ideal geometry (proteins)	:	Engh & Huber (2001)
Ideal geometry (DNA, RNA)	:	Parkinson et al. (1996)
Validation Pipeline (wwPDB-VP)	:	2.36

1 Overall quality at a glance (i)

The following experimental techniques were used to determine the structure:
X-RAY DIFFRACTION

The reported resolution of this entry is 2.39 Å.

Percentile scores (ranging between 0-100) for global validation metrics of the entry are shown in the following graphic. The table shows the number of entries on which the scores are based.

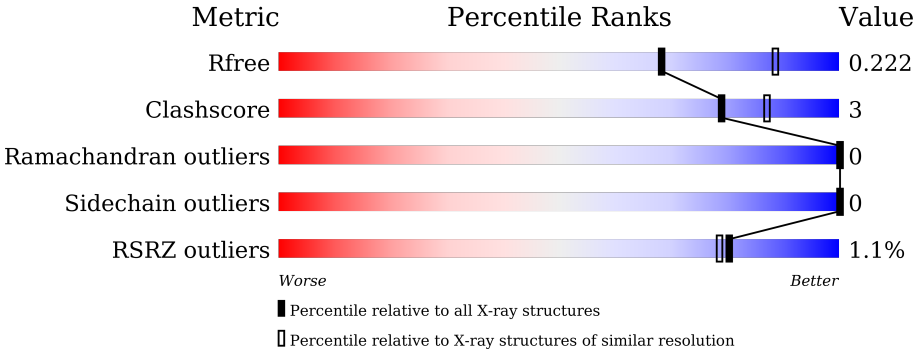

Metric	Whole archive (#Entries)	Similar resolution (#Entries, resolution range(Å))
R_{free}	130704	3907 (2.40-2.40)
Clashscore	141614	4398 (2.40-2.40)
Ramachandran outliers	138981	4318 (2.40-2.40)
Sidechain outliers	138945	4319 (2.40-2.40)
RSRZ outliers	127900	3811 (2.40-2.40)

The table below summarises the geometric issues observed across the polymeric chains and their fit to the electron density. The red, orange, yellow and green segments of the lower bar indicate the fraction of residues that contain outliers for >=3, 2, 1 and 0 types of geometric quality criteria respectively. A grey segment represents the fraction of residues that are not modelled. The numeric value for each fraction is indicated below the corresponding segment, with a dot representing fractions <=5% The upper red bar (where present) indicates the fraction of residues that have poor fit to the electron density. The numeric value is given above the bar.

Mol	Chain	Length	Quality of chain
1	A	388	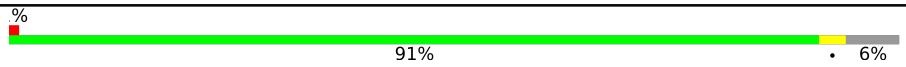
1	B	388	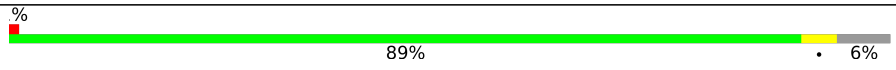

The following table lists non-polymeric compounds, carbohydrate monomers and non-standard residues in protein, DNA, RNA chains that are outliers for geometric or electron-density-fit criteria:

Mol	Type	Chain	Res	Chirality	Geometry	Clashes	Electron density
2	EPE	A	403	-	-	X	-
2	EPE	B	401	-	-	X	-

2 Entry composition (i)

There are 5 unique types of molecules in this entry. The entry contains 5892 atoms, of which 0 are hydrogens and 0 are deuteriums.

In the tables below, the ZeroOcc column contains the number of atoms modelled with zero occupancy, the AltConf column contains the number of residues with at least one atom in alternate conformation and the Trace column contains the number of residues modelled with at most 2 atoms.

- Molecule 1 is a protein called Alr3699 protein.

Mol	Chain	Residues	Atoms					ZeroOcc	AltConf	Trace
			Total	C	N	O	S			
1	B	364	2784	1774	487	514	9	0	0	0
1	A	365	2790	1777	488	516	9	0	0	0

There are 12 discrepancies between the modelled and reference sequences:

Chain	Residue	Modelled	Actual	Comment	Reference
B	-5	HIS	-	expression tag	UNP Q8YQW3
B	-4	HIS	-	expression tag	UNP Q8YQW3
B	-3	HIS	-	expression tag	UNP Q8YQW3
B	-2	HIS	-	expression tag	UNP Q8YQW3
B	-1	HIS	-	expression tag	UNP Q8YQW3
B	0	HIS	-	expression tag	UNP Q8YQW3
A	-5	HIS	-	expression tag	UNP Q8YQW3
A	-4	HIS	-	expression tag	UNP Q8YQW3
A	-3	HIS	-	expression tag	UNP Q8YQW3
A	-2	HIS	-	expression tag	UNP Q8YQW3
A	-1	HIS	-	expression tag	UNP Q8YQW3
A	0	HIS	-	expression tag	UNP Q8YQW3

- Molecule 2 is 4-(2-HYDROXYETHYL)-1-PIPERAZINE ETHANESULFONIC ACID (three-letter code: EPE) (formula: $C_8H_{18}N_2O_4S$).

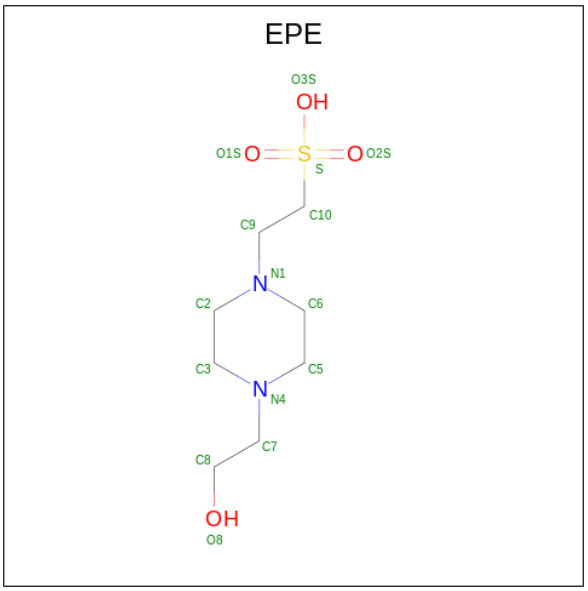

Mol	Chain	Residues	Atoms					ZeroOcc	AltConf
			Total	C	N	O	S		
2	B	1	15	8	2	4	1	0	0
			Total	C	N	O	S		
2	A	1	15	8	2	4	1	0	0

- Molecule 3 is SULFATE ION (three-letter code: SO4) (formula: O_4S).

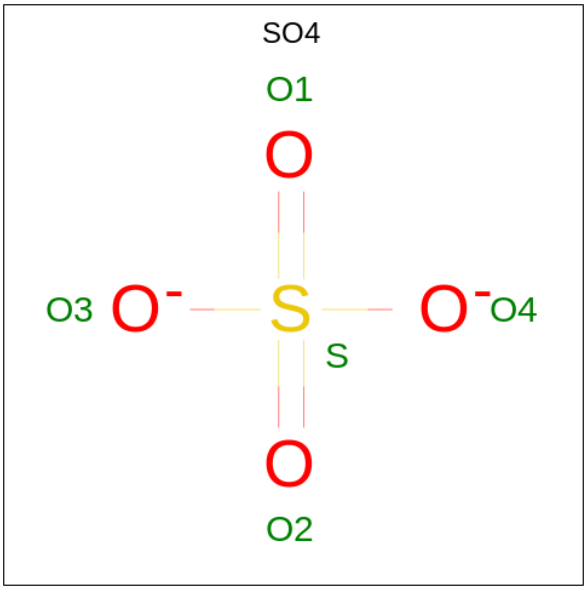

Mol	Chain	Residues	Atoms			ZeroOcc	AltConf
			Total	O	S		
3	B	1	5	4	1	0	0
			Total	O	S		
3	A	1	5	4	1	0	0

Continued on next page...

Continued from previous page...

Mol	Chain	Residues	Atoms			ZeroOcc	AltConf
			Total	O	S		
3	A	1	5	4	1	0	0
			Total	O	S		
3	A	1	5	4	1	0	0

- Molecule 4 is URIDINE-5'-DIPHOSPHATE-GLUCOSE (three-letter code: UPG) (formula: $C_{15}H_{24}N_2O_{17}P_2$).

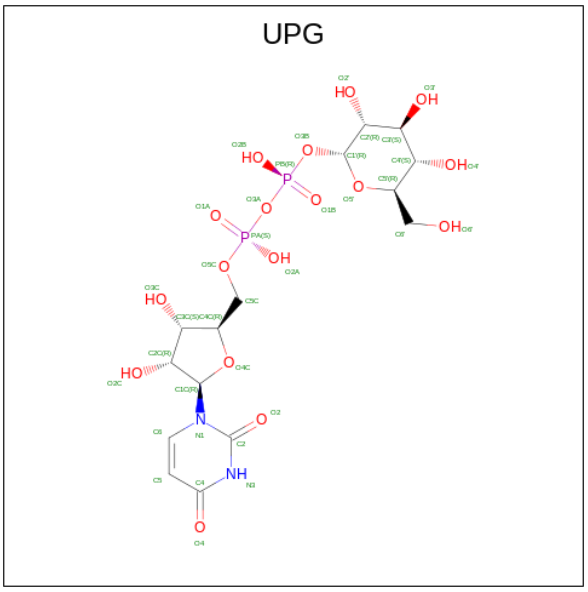

Mol	Chain	Residues	Atoms					ZeroOcc	AltConf
			Total	C	N	O	P		
4	B	1	36	15	2	17	2	0	0
			Total	C	N	O	P		
4	A	1	36	15	2	17	2	0	0

- Molecule 5 is water.

Mol	Chain	Residues	Atoms		ZeroOcc	AltConf
			Total	O		
5	B	95	95	95	0	0
			Total	O		
5	A	101	101	101	0	0

3 Residue-property plots (i)

These plots are drawn for all protein, RNA, DNA and oligosaccharide chains in the entry. The first graphic for a chain summarises the proportions of the various outlier classes displayed in the second graphic. The second graphic shows the sequence view annotated by issues in geometry and electron density. Residues are color-coded according to the number of geometric quality criteria for which they contain at least one outlier: green = 0, yellow = 1, orange = 2 and red = 3 or more. A red dot above a residue indicates a poor fit to the electron density (RSRZ > 2). Stretches of 2 or more consecutive residues without any outlier are shown as a green connector. Residues present in the sample, but not in the model, are shown in grey.

• Molecule 1: Alr3699 protein

Chain B:

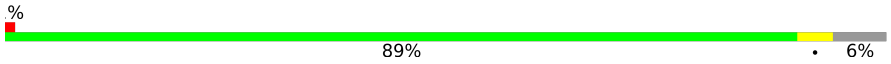

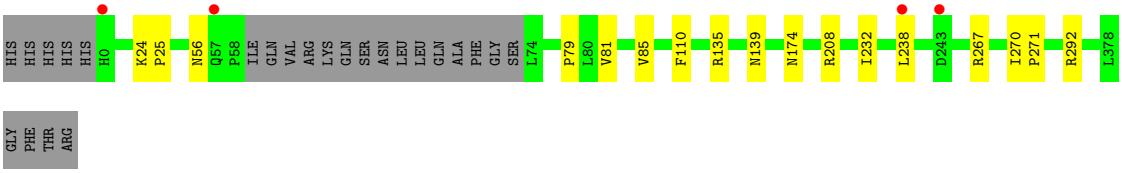

• Molecule 1: Alr3699 protein

Chain A:

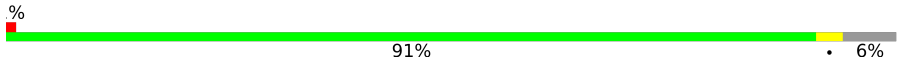

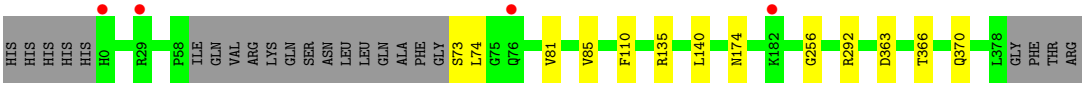

4 Data and refinement statistics (i)

Property	Value	Source
Space group	P 32 2 1	Depositor
Cell constants a, b, c, α, β, γ	130.23Å 130.23Å 157.36Å 90.00° 90.00° 120.00°	Depositor
Resolution (Å)	33.94 – 2.39 33.92 – 2.39	Depositor EDS
% Data completeness (in resolution range)	97.2 (33.94-2.39) 97.2 (33.92-2.39)	Depositor EDS
R_{merge}	0.09	Depositor
R_{sym}	(Not available)	Depositor
$< I/\sigma(I) >$ [1]	3.28 (at 2.39Å)	Xtriage
Refinement program	REFMAC 5.7.0032	Depositor
R, R_{free}	0.194 , 0.220 0.199 , 0.222	Depositor DCC
R_{free} test set	2893 reflections (4.83%)	wwPDB-VP
Wilson B-factor (Å^2)	48.3	Xtriage
Anisotropy	0.316	Xtriage
Bulk solvent k_{sol}(e/Å^3), B_{sol}(Å^2)	0.33 , 32.3	EDS
L-test for twinning[2]	$< \|L\| > = 0.50$, $< L^2 > = 0.34$	Xtriage
Estimated twinning fraction	0.015 for -h,-k,l	Xtriage
F_o,F_c correlation	0.96	EDS
Total number of atoms	5892	wwPDB-VP
Average B, all atoms (Å^2)	53.0	wwPDB-VP

Xtriage's analysis on translational NCS is as follows: *The largest off-origin peak in the Patterson function is 3.01% of the height of the origin peak. No significant pseudotranslation is detected.*

[1]Intensities estimated from amplitudes.

[2]Theoretical values of $< |L| >$, $< L^2 >$ for acentric reflections are 0.5, 0.333 respectively for untwinned datasets, and 0.375, 0.2 for perfectly twinned datasets.

5 Model quality (i)

5.1 Standard geometry (i)

Bond lengths and bond angles in the following residue types are not validated in this section: SO4, UPG, EPE

The Z score for a bond length (or angle) is the number of standard deviations the observed value is removed from the expected value. A bond length (or angle) with $|Z| > 5$ is considered an outlier worth inspection. RMSZ is the root-mean-square of all Z scores of the bond lengths (or angles).

Mol	Chain	Bond lengths		Bond angles	
		RMSZ	$\#\|Z\|>5$	RMSZ	$\#\|Z\|>5$
1	A	0.62	0/2842	0.72	3/3862 (0.1%)
1	B	0.63	0/2836	0.73	4/3854 (0.1%)
All	All	0.63	0/5678	0.72	7/7716 (0.1%)

Chiral center outliers are detected by calculating the chiral volume of a chiral center and verifying if the center is modelled as a planar moiety or with the opposite hand.A planarity outlier is detected by checking planarity of atoms in a peptide group, atoms in a mainchain group or atoms of a sidechain that are expected to be planar.

Mol	Chain	#Chirality outliers	#Planarity outliers
1	A	0	1

There are no bond length outliers.

The worst 5 of 7 bond angle outliers are listed below:

Mol	Chain	Res	Type	Atoms	Z	Observed(^{o})	Ideal(^{o})
1	A	363	ASP	CB-CG-OD1	6.88	124.49	118.30
1	B	267	ARG	NE-CZ-NH1	6.68	123.64	120.30
1	B	135	ARG	NE-CZ-NH1	6.66	123.63	120.30
1	B	267	ARG	NE-CZ-NH2	-6.61	117.00	120.30
1	A	135	ARG	NE-CZ-NH2	-6.36	117.12	120.30

There are no chirality outliers.

All (1) planarity outliers are listed below:

Mol	Chain	Res	Type	Group
1	A	256	GLY	Peptide

5.2 Too-close contacts (i)

In the following table, the Non-H and H(model) columns list the number of non-hydrogen atoms and hydrogen atoms in the chain respectively. The H(added) column lists the number of hydrogen atoms added and optimized by MolProbity. The Clashes column lists the number of clashes within the asymmetric unit, whereas Symm-Clashes lists symmetry-related clashes.

Mol	Chain	Non-H	H(model)	H(added)	Clashes	Symm-Clashes
1	A	2790	0	2828	14	0
1	B	2784	0	2823	17	0
2	A	15	0	17	10	0
2	B	15	0	17	8	0
3	A	15	0	0	0	0
3	B	5	0	0	0	0
4	A	36	0	22	1	0
4	B	36	0	22	1	0
5	A	101	0	0	0	0
5	B	95	0	0	0	0
All	All	5892	0	5729	32	0

The all-atom clashscore is defined as the number of clashes found per 1000 atoms (including hydrogen atoms). The all-atom clashscore for this structure is 3.

The worst 5 of 32 close contacts within the same asymmetric unit are listed below, sorted by their clash magnitude.

Atom-1	Atom-2	Interatomic distance (Å)	Clash overlap (Å)
1:A:110:PHE:CE2	2:A:403:EPE:H22	2.08	0.89
1:B:174:ASN:HD22	1:B:292:ARG:HH11	1.16	0.88
1:A:110:PHE:CD2	2:A:403:EPE:H22	2.09	0.88
1:B:110:PHE:CE2	2:B:401:EPE:H22	2.13	0.83
1:A:110:PHE:CD2	2:A:403:EPE:C3	2.66	0.79

There are no symmetry-related clashes.

5.3 Torsion angles (i)

5.3.1 Protein backbone (i)

In the following table, the Percentiles column shows the percent Ramachandran outliers of the chain as a percentile score with respect to all X-ray entries followed by that with respect to entries of similar resolution.

The Analysed column shows the number of residues for which the backbone conformation was

analysed, and the total number of residues.

Mol	Chain	Analysed	Favoured	Allowed	Outliers	Percentiles	
1	A	361/388 (93%)	353 (98%)	8 (2%)	0	100	100
1	B	360/388 (93%)	354 (98%)	6 (2%)	0	100	100
All	All	721/776 (93%)	707 (98%)	14 (2%)	0	100	100

There are no Ramachandran outliers to report.

5.3.2 Protein sidechains (i)

In the following table, the Percentiles column shows the percent sidechain outliers of the chain as a percentile score with respect to all X-ray entries followed by that with respect to entries of similar resolution.

The Analysed column shows the number of residues for which the sidechain conformation was analysed, and the total number of residues.

Mol	Chain	Analysed	Rotameric	Outliers	Percentiles	
1	A	298/318 (94%)	298 (100%)	0	100	100
1	B	297/318 (93%)	297 (100%)	0	100	100
All	All	595/636 (94%)	595 (100%)	0	100	100

There are no protein residues with a non-rotameric sidechain to report.

Sometimes sidechains can be flipped to improve hydrogen bonding and reduce clashes. All (4) such sidechains are listed below:

Mol	Chain	Res	Type
1	B	76	GLN
1	B	174	ASN
1	A	174	ASN
1	A	370	GLN

5.3.3 RNA (i)

There are no RNA molecules in this entry.

5.4 Non-standard residues in protein, DNA, RNA chains (i)

There are no non-standard protein/DNA/RNA residues in this entry.

5.5 Carbohydrates (i)

There are no monosaccharides in this entry.

5.6 Ligand geometry (i)

8 ligands are modelled in this entry.

In the following table, the Counts columns list the number of bonds (or angles) for which Mogul statistics could be retrieved, the number of bonds (or angles) that are observed in the model and the number of bonds (or angles) that are defined in the Chemical Component Dictionary. The Link column lists molecule types, if any, to which the group is linked. The Z score for a bond length (or angle) is the number of standard deviations the observed value is removed from the expected value. A bond length (or angle) with $|Z| > 2$ is considered an outlier worth inspection. RMSZ is the root-mean-square of all Z scores of the bond lengths (or angles).

Mol	Type	Chain	Res	Link	Bond lengths			Bond angles		
					Counts	RMSZ	$\#\|Z\| > 2$	Counts	RMSZ	$\#\|Z\| > 2$
2	EPE	B	401	-	15,15,15	2.42	1 (6%)	18,20,20	1.72	2 (11%)
3	SO4	B	402	-	4,4,4	0.39	0	6,6,6	0.32	0
3	SO4	A	404	-	4,4,4	0.46	0	6,6,6	0.52	0
4	UPG	B	403	-	35,38,38	1.07	2 (5%)	53,58,58	1.68	10 (18%)
4	UPG	A	405	-	35,38,38	1.11	3 (8%)	53,58,58	1.71	11 (20%)
2	EPE	A	403	-	15,15,15	2.30	1 (6%)	18,20,20	1.94	3 (16%)
3	SO4	A	401	-	4,4,4	0.35	0	6,6,6	0.48	0
3	SO4	A	402	-	4,4,4	0.41	0	6,6,6	0.41	0

In the following table, the Chirals column lists the number of chiral outliers, the number of chiral centers analysed, the number of these observed in the model and the number defined in the Chemical Component Dictionary. Similar counts are reported in the Torsion and Rings columns. '-' means no outliers of that kind were identified.

Mol	Type	Chain	Res	Link	Chirals	Torsions	Rings
4	UPG	A	405	-	-	6/23/59/59	0/3/3/3
2	EPE	B	401	-	-	4/9/19/19	0/1/1/1
2	EPE	A	403	-	-	5/9/19/19	0/1/1/1
4	UPG	B	403	-	-	8/23/59/59	0/3/3/3

The worst 5 of 7 bond length outliers are listed below:

Mol	Chain	Res	Type	Atoms	Z	Observed(Å)	Ideal(Å)
2	B	401	EPE	C10-S	-9.26	1.64	1.77
2	A	403	EPE	C10-S	-8.78	1.65	1.77

Continued on next page...

Continued from previous page...

Mol	Chain	Res	Type	Atoms	Z	Observed(Å)	Ideal(Å)
4	B	403	UPG	C4-N3	-3.20	1.32	1.38
4	A	405	UPG	C4-N3	-2.78	1.33	1.38
4	A	405	UPG	C2-N3	-2.77	1.33	1.38

The worst 5 of 26 bond angle outliers are listed below:

Mol	Chain	Res	Type	Atoms	Z	Observed(^{o})	Ideal(^{o})
2	A	403	EPE	O2S-S-C10	6.08	114.24	106.92
4	A	405	UPG	O3B-C1'-C2'	5.80	119.00	108.38
4	B	403	UPG	O3B-C1'-C2'	4.61	116.83	108.38
2	B	401	EPE	O3S-S-C10	4.48	113.01	105.77
4	B	403	UPG	PB-O3B-C1'	4.08	135.52	119.74

There are no chirality outliers.

5 of 23 torsion outliers are listed below:

Mol	Chain	Res	Type	Atoms
2	A	403	EPE	C10-C9-N1-C6
2	A	403	EPE	S-C10-C9-N1
2	A	403	EPE	C9-C10-S-O2S
2	A	403	EPE	C9-C10-S-O3S
4	B	403	UPG	C5C-O5C-PA-O2A

There are no ring outliers.

4 monomers are involved in 19 short contacts:

Mol	Chain	Res	Type	Clashes	Symm-Clashes
2	B	401	EPE	8	0
4	B	403	UPG	1	0
4	A	405	UPG	1	0
2	A	403	EPE	10	0

The following is a two-dimensional graphical depiction of Mogul quality analysis of bond lengths, bond angles, torsion angles, and ring geometry for all instances of the Ligand of Interest. In addition, ligands with molecular weight > 250 and outliers as shown on the validation Tables will also be included. For torsion angles, if less then 5% of the Mogul distribution of torsion angles is within 10 degrees of the torsion angle in question, then that torsion angle is considered an outlier. Any bond that is central to one or more torsion angles identified as an outlier by Mogul will be highlighted in the graph. For rings, the root-mean-square deviation (RMSD) between the ring in question and similar rings identified by Mogul is calculated over all ring torsion angles. If the average RMSD is greater than 60 degrees and the minimal RMSD between the ring in question and any Mogul-identified rings is also greater than 60 degrees, then that ring is considered an outlier.

The outliers are highlighted in purple. The color gray indicates Mogul did not find sufficient equivalents in the CSD to analyse the geometry.

Ligand UPG B 403

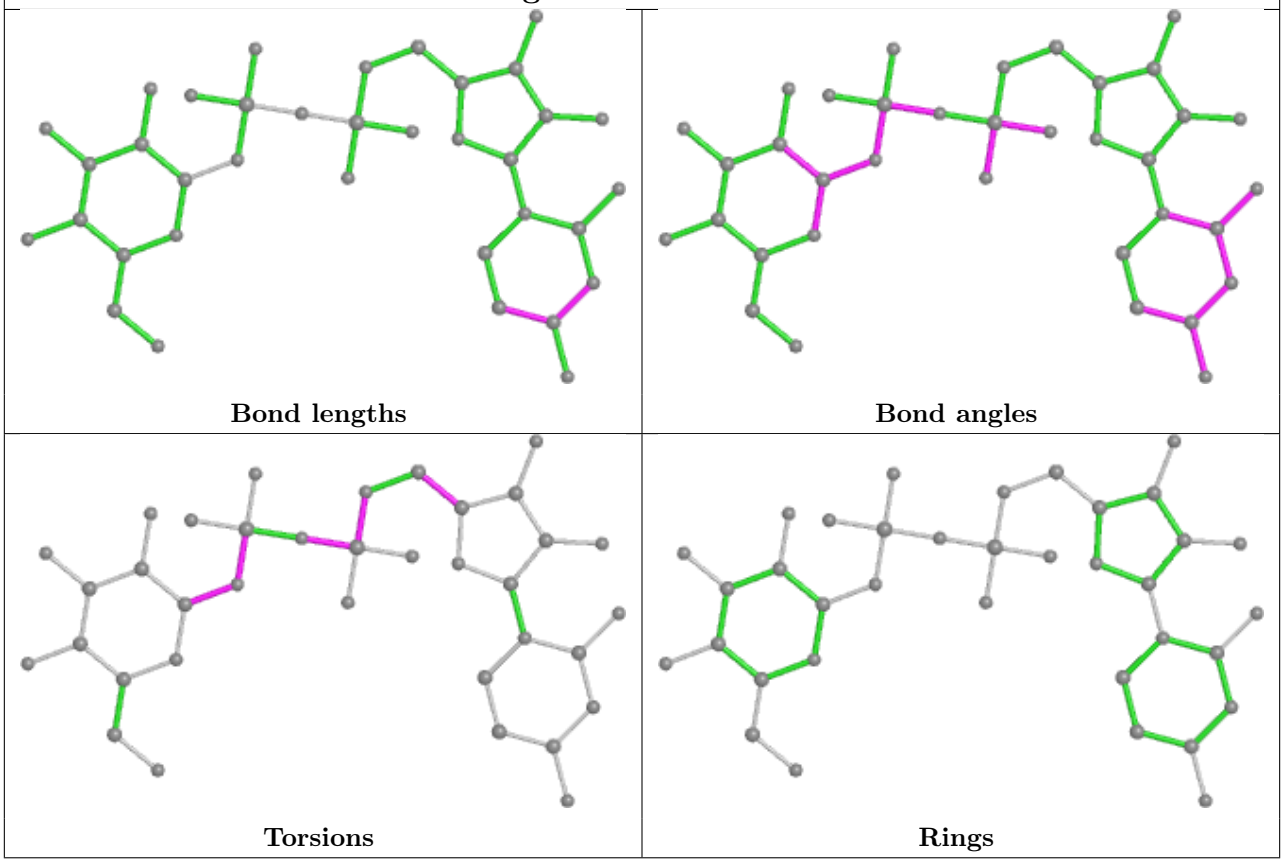

Ligand UPG A 405

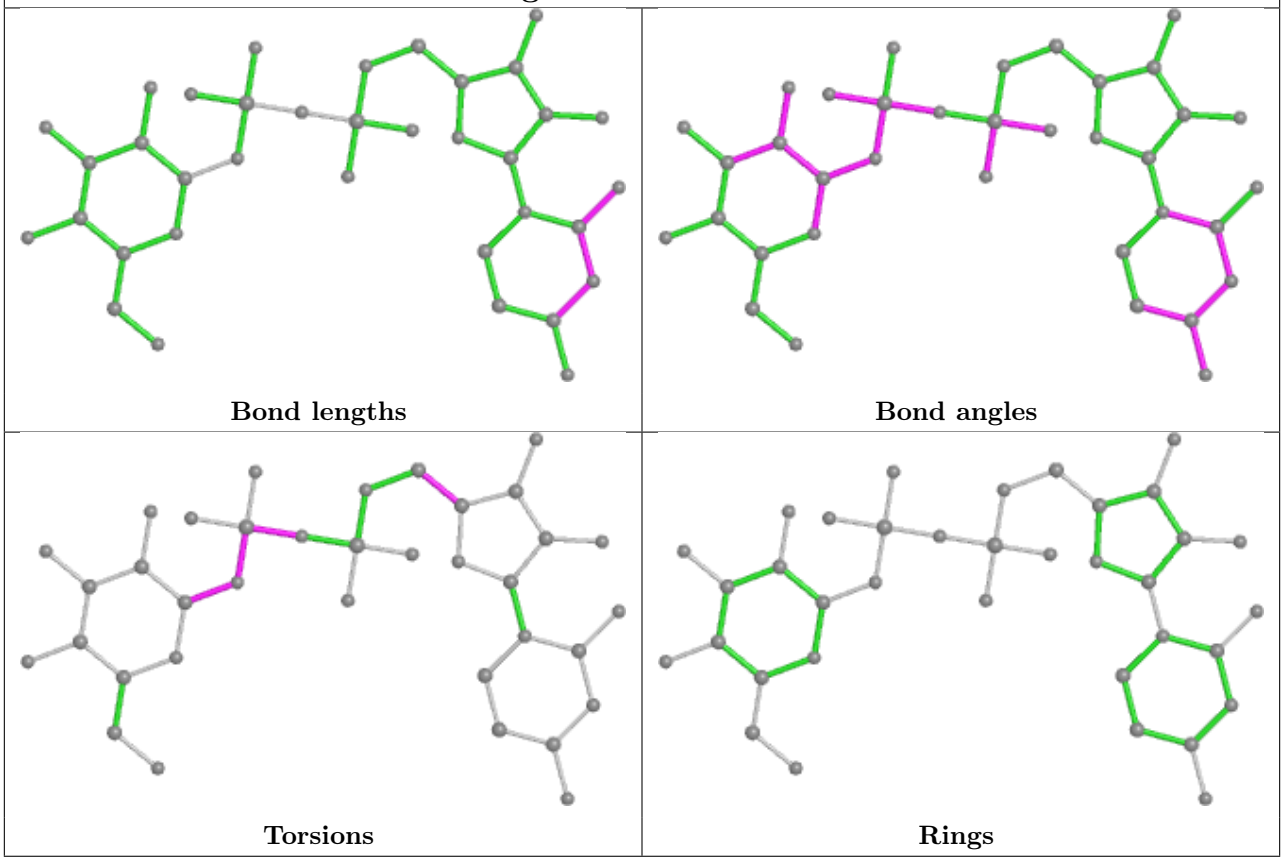

5.7 Other polymers (i)

There are no such residues in this entry.

5.8 Polymer linkage issues (i)

There are no chain breaks in this entry.

6 Fit of model and data (i)

6.1 Protein, DNA and RNA chains (i)

In the following table, the column labelled '#RSRZ> 2' contains the number (and percentage) of RSRZ outliers, followed by percent RSRZ outliers for the chain as percentile scores relative to all X-ray entries and entries of similar resolution. The OWAB column contains the minimum, median, 95th percentile and maximum values of the occupancy-weighted average B-factor per residue. The column labelled 'Q< 0.9' lists the number of (and percentage) of residues with an average occupancy less than 0.9.

Mol	Chain	Analysed	<RSRZ>	#RSRZ>2			OWAB(Å^2)	Q<0.9
1	A	365/388 (94%)	-0.20	4 (1%)	80	79	35, 50, 75, 101	0
1	B	364/388 (93%)	-0.26	4 (1%)	80	79	30, 49, 77, 107	0
All	All	729/776 (93%)	-0.23	8 (1%)	80	79	30, 49, 77, 107	0

The worst 5 of 8 RSRZ outliers are listed below:

Mol	Chain	Res	Type	RSRZ
1	B	238	LEU	6.3
1	B	0	HIS	2.6
1	B	57	GLN	2.6
1	A	29	ARG	2.4
1	B	243	ASP	2.4

6.2 Non-standard residues in protein, DNA, RNA chains (i)

There are no non-standard protein/DNA/RNA residues in this entry.

6.3 Carbohydrates (i)

There are no monosaccharides in this entry.

6.4 Ligands (i)

In the following table, the Atoms column lists the number of modelled atoms in the group and the number defined in the chemical component dictionary. The B-factors column lists the minimum, median, 95th percentile and maximum values of B factors of atoms in the group. The column labelled 'Q< 0.9' lists the number of atoms with occupancy less than 0.9.

Mol	Type	Chain	Res	Atoms	RSCC	RSR	B-factors(Å^2)	Q<0.9
2	EPE	A	403	15/15	0.78	0.24	61,93,131,132	0
2	EPE	B	401	15/15	0.81	0.28	73,97,132,146	0
3	SO4	B	402	5/5	0.93	0.23	78,79,91,104	0
3	SO4	A	401	5/5	0.94	0.14	87,95,98,99	0
3	SO4	A	404	5/5	0.94	0.15	89,90,99,101	0
3	SO4	A	402	5/5	0.95	0.25	76,84,95,99	0
4	UPG	B	403	36/36	0.98	0.16	30,39,42,44	0
4	UPG	A	405	36/36	0.99	0.13	32,36,40,43	0

The following is a graphical depiction of the model fit to experimental electron density of all instances of the Ligand of Interest. In addition, ligands with molecular weight > 250 and outliers as shown on the geometry validation Tables will also be included. Each fit is shown from different orientation to approximate a three-dimensional view.

Electron density around UPG B 403:

2mF$_o$-DF$_c$ (at 0.7 rmsd) in gray
mF$_o$-DF$_c$ (at 3 rmsd) in purple (negative) and green (positive)

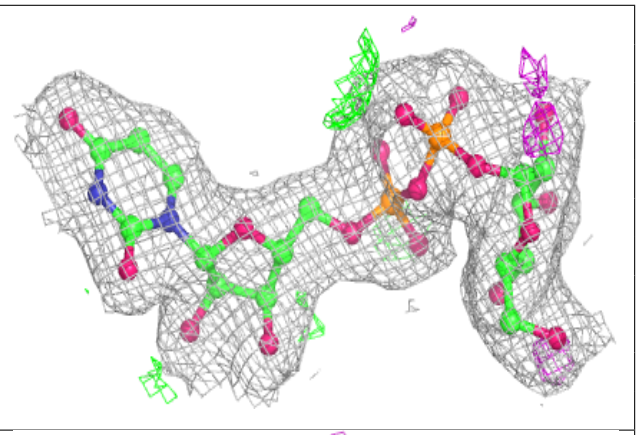

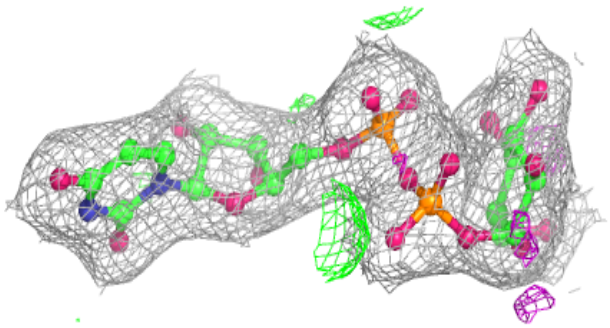

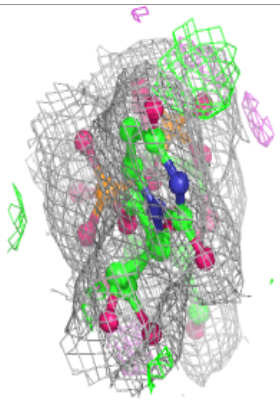

Electron density around UPG A 405:

$2mF_o$-DF_c (at 0.7 rmsd) in gray
mF_o-DF_c (at 3 rmsd) in purple (negative)
and green (positive)

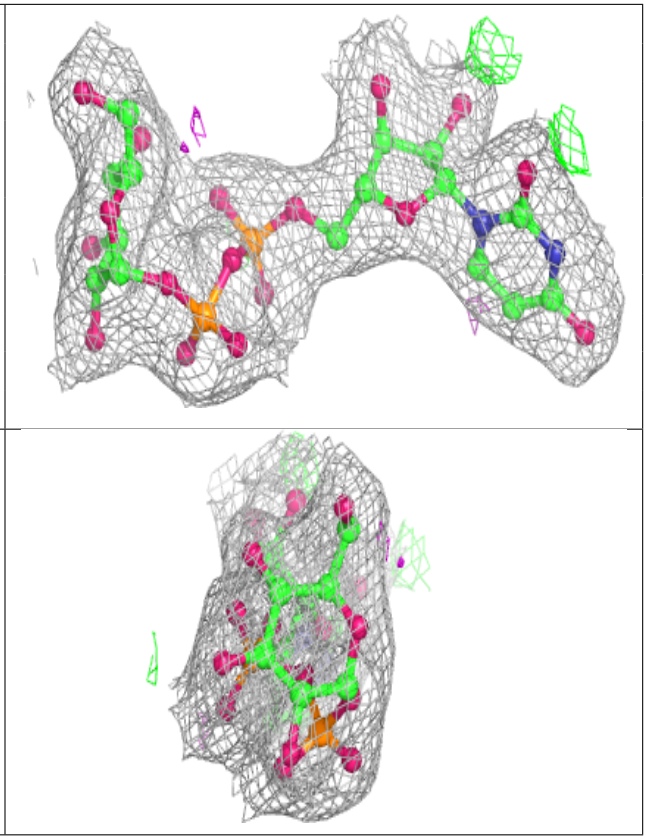

6.5 Other polymers (i)

There are no such residues in this entry.